

Appendix A. Secondary Data Sources, Methodology and Data Scoring Tables

Secondary Data Sources

The following is a list of the primary secondary sources used in the Memorial Hermann Health System Community Health Needs Assessment:

Key	Data Source
1	American Community Survey 5-Year
2	CDC - PLACES
3	Centers for Disease Control and Prevention
4	Centers for Medicare & Medicaid Services
5	County Health Rankings
6	Feeding America
7	National Cancer Institute
8	National Center for Education Statistics
9	National Center for HIV/AIDS, Viral Hepatitis, STD, and TB Prevention
10	National Environmental Public Health Tracking Network
11	Texas Department of Family and Protective Services
12	Texas Department of State Health Services
13	Texas Education Agency
14	U.S. Bureau of Labor Statistics
15	U.S. Census - County Business Patterns
16	U.S. Environmental Protection Agency
17	United For ALICE

Secondary Data Methodology and Scoring

Data scoring is done in three stages:

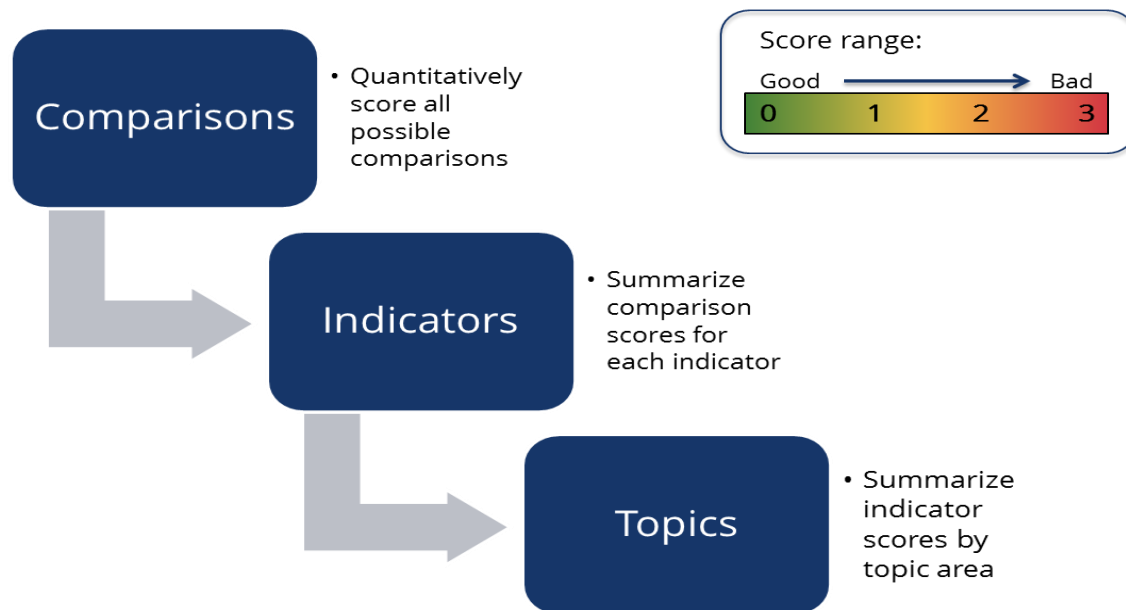

For each indicator, each county is assigned a score based on its comparison to other communities, whether health targets have been met, and the trend of the indicator value over time. These comparison scores range from 0-3, where 0 indicates the best outcome and 3 the worst. Availability of each type of comparison varies by indicator and is dependent upon the data source, comparability with data collected for other communities, and changes in methodology over time.

Indicators are categorized into topic areas and each topic area receives a score. Indicators may be categorized in more than one topic area. Topic scores are determined by the comparisons of all indicators within the topic.

Comparison to a Distribution of County Values: Within State and Nation

For ease of interpretation and analysis, indicator data is visually represented as a green-yellow-red gauge showing how the community is faring against a distribution of counties in the state or the United States. A distribution is created by taking all county values within the state or nation, ordering them from low to high, and dividing them into three groups (green, yellow, red) based on their order. Indicators with the poorest comparisons (“in the red”)

scored high, whereas indicators with good comparisons (“in the green”) scored low.

Comparison to Values: State, National, and Targets

Each county is compared to the state value, the national value, and target values. Target values include the nation-wide Healthy People 2030 (HP2030) goals. Healthy People 2030 goals are national objectives for improving the health of the nation set by the Department of Health and Human Services’ Healthy People Initiative. For all value comparisons, the scoring depends on whether the county value is better or worse than the comparison value, as well as how close the county value is to the target value.

Trend over Time

The Mann-Kendall statistical test for trend was used to assess whether the county value is increasing over time or decreasing over time, and whether the trend is statistically significant. The trend comparison uses the four most recent comparable values for the county, and statistical significance is determined at the 90% confidence level. For each indicator with values available for four time periods, scoring was determined by direction of the trend and statistical significance.

Missing Values

Indicator scores are calculated using the comparison scores, availability of which depends on the data source. If the comparison type is possible for an adequate proportion of indicators on the community dashboard, it will be included in the indicator score. After exclusion of comparison types with inadequate availability, all missing comparisons are substituted with a neutral score for the purposes of calculating the indicator’s weighted average. When information is unknown due to lack of comparable data, the neutral value assumes that the missing comparison score is neither good nor bad.

Indicator Scoring

Indicator scores are calculated as a weighted average of all included comparison scores. If none of the included comparison types are possible for an indicator, no score is calculated, and the indicator is excluded from the data scoring results.

Topic Scoring

Indicator scores are averaged by topic area to calculate topic scores. Each indicator may be included in up to three topic areas if appropriate. Resulting scores range from 0-3, where a higher score indicates a greater level of need as evidenced by the data. A topic score is only calculated if it includes at least three indicators.

Memorial Hermann Health System Data Scoring Results

HEALTH TOPICS	WEIGHTED SCORE
Sexually Transmitted Infections	1.92
Physical Activity	1.66
Alcohol & Drug Use	1.57
Women's Health	1.56
Immunizations & Infectious Diseases	1.54
Health Care Access & Quality	1.54
Children's Health	1.47
Maternal, Fetal & Infant Health	1.47
Prevention & Safety	1.47
Older Adults	1.44
Diabetes	1.44
Heart Disease & Stroke	1.31
Mental Health & Mental Disorders	1.27
Cancer	1.26
Wellness & Lifestyle	1.19
Respiratory Diseases	1.10
Oral Health	0.99

QUALITY OF LIFE TOPICS	WEIGHTED SCORE
Economy	1.67
Education	1.46
Environmental Health	1.41
Community	1.41

Data Scoring by County (All Indicators)

Austin County

SCORE	ALCOHOL & DRUG USE	UNITS	AUSTIN COUNTY	HP2030	TX	U.S.	MEASUREMENT PERIOD	HIGH RACE DISPARITY*	Source
1.42	Liquor Store Density	<i>stores/ 100,000 population</i>	9.7		7.8	10.9	2022	N/A	18
1.08	Adults who Binge Drink	<i>percent</i>	15.9			16.6	2022	N/A	4
1.25	Alcohol-Impaired Driving Deaths	<i>percent of driving deaths with alcohol involvement</i>	19.2		25.2	26.3	2017-2021	N/A	7
0.64	Liver and Bile Duct Cancer Incidence Rate	<i>cases/ 100,000 population</i>	6.9		8	8.6	2016-2020	N	9
SCORE	CANCER	UNITS	AUSTIN COUNTY	HP2030	TX	U.S.	MEASUREMENT PERIOD	HIGH RACE DISPARITY*	Source
2.00	Age-Adjusted Death Rate due to Breast Cancer	<i>deaths/ 100,000 females</i>	21.6	15.3	19.7	19.3	2018-2022	N	9
0.83	All Cancer Incidence Rate	<i>cases/ 100,000 population</i>	401.8		424.5	444.4	2017-2021	N	9

1.31	Lung and Bronchus Cancer Incidence Rate	<i>cases/ 100,000 population</i>	48.2		46.2	53.1	2017-2021	N	9
2.00	Mammography Screening: Medicare Population	<i>percent</i>	38		42	47	2022	N/A	6
2.00	Mammogram in Past 2 Years: 50-74	<i>percent</i>	69.8	80.3		76.5	2022	N/A	4
1.11	Age-Adjusted Death Rate due to Lung Cancer	<i>deaths/ 100,000 population</i>	31.2	25.1	29.1	32.4	2018-2022	N	9
0.08	Colorectal Cancer Incidence Rate	<i>cases/ 100,000 population</i>	31.2		37.9	36.4	2017-2021	N	9
1.47	Cancer: Medicare Population	<i>percent</i>	11		11	12	2022	N/A	6
0.92	Oral Cavity and Pharynx Cancer Incidence Rate	<i>cases/ 100,000 population</i>	11.7		11.6	12	2017-2021	N	9
0.94	Age-Adjusted Death Rate due to Cancer	<i>deaths/ 100,000 population</i>	144.3	122.7	143.5	146	2018-2022	N	9
1.75	Breast Cancer Incidence Rate	<i>cases/ 100,000 females</i>	118.2		121.4	129.8	2017-2021	N	9
1.42	Colon Cancer Screening: USPSTF Recommendation	<i>percent</i>	62.1			66.3	2022	N/A	4
0.86	Prostate Cancer Incidence Rate	<i>cases/ 100,000 males</i>	99.5		108.3	113.2	2017-2021	N	9

1.75	Cervical Cancer Screening: 21-65	Percent	78.1			82.8	2020	N/A	4
2.03	Age-Adjusted Death Rate due to Prostate Cancer	deaths/ 100,000 males	21.9	16.9	18.2	19	2018-2022	N	9
0.64	Liver and Bile Duct Cancer Incidence Rate	cases/ 100,000 population	6.9		8	8.6	2016-2020	N	9
1.94	Age-Adjusted Death Rate due to Colorectal Cancer	deaths/ 100,000 population	16.4	8.9	13.9	12.9	2018-2022	N	9
SCORE	CHILDREN'S HEALTH	UNITS	AUSTIN COUNTY	HP2030	TX	U.S.	MEASUREMENT PERIOD	HIGH RACE DISPARITY*	Source
1.03	Substantiated Child Abuse Rate	cases/ 1,000 children	5.1	8.7			2023	N/A	13
0.83	Children with Health Insurance	percent	97.9		96.1	94.9	2022	N	1
1.08	Child Care Centers	per 1,000 population under age 5	6.6		4.9	7	2022	N/A	7
1.81	Child Food Insecurity Rate	percent	20.8		22.8	18.5	2022	N/A	8
SCORE	COMMUNITY	UNITS	AUSTIN COUNTY	HP2030	TX	U.S.	MEASUREMENT PERIOD	HIGH RACE DISPARITY*	Source

2.75	Solo Drivers with a Long Commute	<i>percent</i>	42.1		38.9	36.4	2018-2022	N/A	7
2.08	Workers Commuting by Public Transportation	<i>percent</i>	0	5.3	1	3.8	2018-2022	N/A	2
1.69	Mean Travel Time to Work	<i>minutes</i>	27.6		26.6	26.7	2018-2022	N	2
1.19	Female Population 16+ in Civilian Labor Force	<i>percent</i>	56.5		58.5	58.5	2018-2022	N/A	2
0.36	People 65+ Living Alone	<i>percent</i>	18.6		23.9	26.4	2018-2022	N/A	2
1.86	Workers who Drive Alone to Work	<i>percent</i>	82		75.1	71.7	2018-2022	N	2
0.92	Total Employment Change	<i>percent</i>	6.3		6.6	5.8	2021-2022	N/A	18
2.33	Median Monthly Owner Costs for Households without a Mortgage	<i>dollars</i>	618		611	584	2018-2022	N/A	2
1.33	Voter Turnout: Presidential Election	<i>percent</i>	70.8	58.4	66.7		2020	N/A	16
1.69	People 25+ with a Bachelor's Degree or Higher	<i>percent</i>	24.1		32.3	34.3	2018-2022	Y	2
1.03	Substantiated Child Abuse Rate	<i>cases/ 1,000 children</i>	5.1	8.7			2023	N/A	13

2.00	Mortgaged Owners Median Monthly Household Costs	<i>dollars</i>	1734	1913	1828	2018-2022	N/A	2
1.39	Median Household Gross Rent	<i>dollars</i>	1046	1251	1268	2018-2022	N/A	2
1.25	Alcohol-Impaired Driving Deaths	<i>percent of driving deaths with alcohol involvement</i>	19.2	25.2	26.3	2017-2021	N/A	7
1.03	Population 16+ in Civilian Labor Force	<i>percent</i>	60.4	61.3	59.6	2018-2022	N/A	2
0.36	Youth not in School or Working	<i>percent</i>	0	1.8	1.8	2018-2022	N/A	2
0.42	Households with One or More Types of Computing Devices	<i>percent</i>	95.8	94.8	94	2018-2022	N/A	2
0.42	Linguistic Isolation	<i>percent</i>	1.4	7	4.2	2018-2022	N/A	2
0.81	Young Children Living Below Poverty Level	<i>percent</i>	11.3	14.5	18.5	2017-2021	Y	2
1.69	Households with an Internet Subscription	<i>percent</i>	80.6	88.5	88.5	2018-2022	N/A	2
0.86	Median Household Income	<i>dollars</i>	73556	73035	75149	2018-2022	Y	2
1.08	Per Capita Income	<i>dollars</i>	36399	37514	41261	2018-2022	Y	2
1.36	People 25+ with a High School Diploma or Higher	<i>percent</i>	87.9	85.2	89.1	2018-2022	Y	2

0.58	Persons with an Internet Subscription	percent	92.7		91.9	89.9	2017-2021	Y	2
0.69	Children Living Below Poverty Level	percent	14.5		19.3	16.7	2018-2022	Y	2
0.94	People Living Below Poverty Level	percent	11.9	8	13.9	12.5	2018-2022	Y	2
0.25	Homeownership	percent	68.5		58	57.4	2017-2021	N/A	2
SCORE	DIABETES	UNITS	AUSTIN COUNTY	HP2030	TX	U.S.	MEASUREMENT PERIOD	HIGH RACE DISPARITY*	Source
1.36	Adults 20+ with Diabetes	percent	7.9				2021	N	5
2.00	Age-Adjusted Death Rate due to Diabetes	deaths/ 100,000 population	26.2		23.8	22.6	2018-2020	N	5
1.03	Diabetes: Medicare Population	percent	24		25	24	2022	N/A	6
SCORE	DISABILITIES	UNITS	AUSTIN COUNTY	HP2030	TX	U.S.	MEASUREMENT PERIOD	HIGH RACE DISPARITY*	Source
2.08	Adults with Disability Living in Poverty	percent	24.3		22	24.9	2018-2022	N/A	2

2.08	Adults with Disability Living in Poverty	percent	24.3		22	24.9	2018-2022	N/A	2
SCORE	ECONOMY	UNITS	AUSTIN COUNTY	HP2030	TX	U.S.	MEASUREMENT PERIOD	HIGH RACE DISPARITY*	Source
0.36	Households with Cash Public Assistance Income	percent	1.4		2	2.7	2018-2022	N/A	2
1.19	Female Population 16+ in Civilian Labor Force	percent	56.5		58.5	58.5	2018-2022	N/A	2
1.03	Households that are Above the Asset Limited, Income Constrained, Employed (ALICE) Threshold	percent	62.3		57		2022	N/A	20
1.36	Size of Labor Force	persons	14981				45536	N/A	17
0.92	Total Employment Change	percent	6.3		6.6	5.8	2021-2022	N/A	18
2.33	Median Monthly Owner Costs for Households without a Mortgage	dollars	618		611	584	2018-2022	N/A	2
0.58	Households that are Asset Limited, Income Constrained, Employed (ALICE)	percent	23.9		29		2022	N/A	20

1.47	Households Living Below Poverty Level	<i>percent</i>	13.9		14		2022	N/A	20
1.19	Unemployed Workers in Civilian Labor Force	<i>percent</i>	3.8		4.1	3.9	Sep-23	N/A	17
2.00	Mortgaged Owners Median Monthly Household Costs	<i>dollars</i>	1734		1913	1828	2018-2022	N/A	2
2.14	People 65+ Living Below Poverty Level	<i>percent</i>	11.7		11.4	10	2018-2022	Y	2
1.39	Median Household Gross Rent	<i>dollars</i>	1046		1251	1268	2018-2022	N/A	2
2.08	Adults with Disability Living in Poverty	<i>percent</i>	24.3		22	24.9	2018-2022	N/A	2
1.03	Population 16+ in Civilian Labor Force	<i>percent</i>	60.4		61.3	59.6	2018-2022	N/A	2
0.36	Youth not in School or Working	<i>percent</i>	0		1.8	1.8	2018-2022	N/A	2
1.44	Renters Spending 30% or More of Household Income on Rent	<i>percent</i>	45.9	25.5	49.7	49.9	2018-2022	Y	2
0.86	Overcrowded Households	<i>percent</i>	1.1		3.5		2017-2021	N/A	2
1.64	Food Insecurity Rate	<i>percent</i>	15		16.4	13.5	2022	N/A	8

0.81	Young Children Living Below Poverty Level	<i>percent</i>	11.3		14.5	18.5	2017-2021	Y	2
0.86	Median Household Income	<i>dollars</i>	73556		73035	75149	2018-2022	Y	2
1.08	Per Capita Income	<i>dollars</i>	36399		37514	41261	2018-2022	Y	2
0.69	People Living 200% Above Poverty Level	<i>percent</i>	81.5		77.9	70.8	2017-2021	N/A	2
0.69	Children Living Below Poverty Level	<i>percent</i>	14.5		19.3	16.7	2018-2022	Y	2
2.14	Families Living Below Poverty Level	<i>percent</i>	11.5		10.7	8.8	2018-2022	Y	2
2.08	Students Eligible for the Free Lunch Program	<i>percent</i>	51.9		56.5	42.8	2022-2023	N/A	10
2.08	Adults with Disability Living in Poverty	<i>percent</i>	24.3		22	24.9	2018-2022	N/A	2
0.83	Income Inequality		0.4		0.5	0.5	2018-2022	N/A	2
0.94	People Living Below Poverty Level	<i>percent</i>	11.9	8	13.9	12.5	2018-2022	Y	2
1.81	Severe Housing Problems	<i>percent</i>	15.6		17.2	16.7	2016-2020	N/A	7
1.81	Child Food Insecurity Rate	<i>percent</i>	20.8		22.8	18.5	2022	N/A	8
0.36	Homeowner Vacancy Rate	<i>percent</i>	0.7		1.2	1.1	2018-2022	N/A	2

0.25	Homeownership	percent	68.5		58	57.4	2017-2021	N/A	2
SCORE	EDUCATION	UNITS	AUSTIN COUNTY	HP2030	TX	U.S.	MEASUREMENT PERIOD	HIGH RACE DISPARITY*	Source
1.69	People 25+ with a Bachelor's Degree or Higher	percent	24.1		32.3	34.3	2018-2022	Y	2
1.08	Child Care Centers	per 1,000 population under age 5	6.6		4.9	7	2022	N/A	7
1.36	People 25+ with a High School Diploma or Higher	percent	87.9		85.2	89.1	2018-2022	Y	2
1.47	Student-to-Teacher Ratio	students/ teacher	13.9		14.8	15.4	2022-2023	N/A	10
SCORE	ENVIRONMENTAL HEALTH	UNITS	AUSTIN COUNTY	HP2030	TX	U.S.	MEASUREMENT PERIOD	HIGH RACE DISPARITY*	Source
1.42	Liquor Store Density	stores/ 100,000 population	9.7		7.8	10.9	2022	N/A	18
2.08	Access to Parks	percent	4.1		52.6		2020	N/A	11
1.64	PBT Released	pounds	16.3				2023	N/A	19
2.50	Access to Exercise Opportunities	percent	42.8		81.8	84.1	2024	N/A	7

0.64	Asthma: Medicare Population	percent	5		7	7	2022	N/A	6
0.69	Food Environment Index	index	8.1		5.9	7.7	2024	N/A	7
1.36	Number of Extreme Precipitation Days	days	3				2023	N/A	11
1.75	Daily Dose of UV Irradiance	Joule per square meter	4499		4529		2020	N/A	11
0.75	Proximity to Highways	percent	1.1		5.6		2020	N/A	11
1.08	Adults with Current Asthma	percent	9.9			9.9	2022	N/A	4
0.86	Annual Ozone Air Quality	grade	A				2019-2021	N/A	3
0.86	Overcrowded Households	percent	1.1		3.5		2017-2021	N/A	2
1.81	Severe Housing Problems	percent	15.6		17.2	16.7	2016-2020	N/A	7
SCORE	HEALTH CARE ACCESS & QUALITY	UNITS	AUSTIN COUNTY	HP2030	TX	U.S.	MEASUREMENT PERIOD	HIGH RACE DISPARITY*	Source
1.92	Non-Physician Primary Care Provider Rate	providers/ 100,000 population	61.1		109	131.4	2023	N/A	7
2.36	Primary Care Provider Rate	providers/ 100,000 population	19.7		60.3	74.9	2021	N/A	7
1.69	Dentist Rate	dentists/ 100,000 population	45		62.9	73.5	2022	N/A	7

2.33	Mental Health Provider Rate	providers/ 100,000 population	45	156.7	313.9	2023	N/A	7	
1.42	Adults who have had a Routine Checkup	percent	75.7		76.1	2022	N/A	4	
1.75	Adults who Visited a Dentist	percent	55.2		63.9	2022	N/A	4	
1.92	Adults without Health Insurance	percent	15.5		10.8	2022	N/A	4	
0.83	Children with Health Insurance	percent	97.9	96.1	94.9	2022	N	1	
0.69	Adults with Health Insurance	percent	95.3	90.4	88.7	2022	N	1	
SCORE	HEART DISEASE & STROKE	UNITS	AUSTIN COUNTY	HP2030	TX	U.S.	MEASUREMENT PERIOD	HIGH RACE DISPARITY*	Source
1.36	Heart Failure: Medicare Population	percent	12		12	11	2022	N/A	6
2.64	Atrial Fibrillation: Medicare Population	percent	16		14	14	2022	N/A	6
1.36	Ischemic Heart Disease: Medicare Population	percent	22		22	21	2022	N/A	6
1.81	Hypertension: Medicare Population	percent	69		66	65	2022	N/A	6

1.64	Hyperlipidemia: Medicare Population	<i>percent</i>	64		65	65	2022	N/A	6
1.47	Stroke: Medicare Population	<i>percent</i>	6		6	6	2022	N/A	6
1.58	Adults who Experienced Coronary Heart Disease	<i>percent</i>	8.4			6.8	2022	N/A	4
1.08	Adults who Have Taken Medications for High Blood Pressure	<i>percent</i>	80.2			78.2	2021	N/A	4
1.50	High Blood Pressure Prevalence	<i>percent</i>	37.3	41.9		32.7	2021	N/A	4
1.58	Adults who Experienced a Stroke	<i>percent</i>	4			3.6	2022	N/A	4
1.08	Cholesterol Test History	<i>percent</i>	86.2			86.4	2021	N/A	4
0.61	Age-Adjusted Death Rate due to Heart Attack	<i>deaths/ 100,000 population 35+ years</i>	40.6		61.2		2021	N/A	11
0.47	Age-Adjusted Death Rate due to Cerebrovascular Disease (Stroke)	<i>deaths/ 100,000 population</i>	30.6	33.4	40.1	37.6	2018-2020	N	5
0.58	Adults who Experienced a Heart Attack	<i>percent</i>	2.2		3.5		2020	N	12

SCORE	IMMUNIZATIONS & INFECTIOUS DISEASES	UNITS	AUSTIN COUNTY	HP2030	TX	U.S.	MEASUREMENT PERIOD	HIGH RACE DISPARITY*	Source
2.14	Flu Vaccinations: Medicare Population	percent	41		46	50	2022	N/A	6
0.86	Overcrowded Households	percent	1.1		3.5		2017-2021	N/A	2
0.64	Liver and Bile Duct Cancer Incidence Rate	cases/ 100,000 population	6.9		8	8.6	2016-2020	N	9
0.97	Pneumonia Vaccinations: Medicare Population	percent	8		8	8	2022	N/A	6
1.00	Tuberculosis Incidence Rate	cases/ 100,000 population	1.3	1.4	3.9		2017-2021	N/A	14
SCORE	MATERNAL, FETAL & INFANT HEALTH	UNITS	AUSTIN COUNTY	HP2030	TX	U.S.	MEASUREMENT PERIOD	HIGH RACE DISPARITY*	Source
0.53	Infant Mortality Rate	deaths/ 1,000 live births	0	5	5.5	5.6	2019	N/A	14
1.00	Preterm Births	percent	12.1	9.4	106.4		2021	N/A	14
0.78	Babies with Low Birthweight	percent	7.1		8.3	8.2	2020	N/A	14
0.86	Mothers who Received No Prenatal Care	percent	1		1.8		2021	N	12

2.06	Mothers who Received Early Prenatal Care	percent	59.5		61.4	76.1	2020	N/A	14
SCORE	MEN'S HEALTH	UNITS	AUSTIN COUNTY	HP2030	TX	U.S.	MEASUREMENT PERIOD	HIGH RACE DISPARITY*	Source
0.86	Prostate Cancer Incidence Rate	cases/ 100,000 males	99.5		108.3	113.2	2017-2021	N	9
2.03	Age-Adjusted Death Rate due to Prostate Cancer	deaths/ 100,000 males	21.9	16.9	18.2	19	2018-2022	N	9
SCORE	MENTAL HEALTH & MENTAL DISORDERS	UNITS	AUSTIN COUNTY	HP2030	TX	U.S.	MEASUREMENT PERIOD	HIGH RACE DISPARITY*	Source
0.36	Depression: Medicare Population	percent	13		17	16	2022	N/A	6
2.08	Poor Mental Health: Average Number of Days	days	5.2		4.6	4.8	2021	N/A	7
1.58	Adults Ever Diagnosed with Depression	percent	22.9			20.7	2022	N/A	4
2.47	Age-Adjusted Death Rate due to Suicide	deaths/ 100,000 population	24.5	12.8	13.5	14.1	2017-2019	N/A	5
1.75	Poor Mental Health: 14+ Days	percent	17.4			15.8	2022	N/A	4

2.33	Mental Health Provider Rate	providers/ 100,000 population	45		156.7	313.9	2023	N/A	7
1.00	Age-Adjusted Death Rate due to Alzheimer's Disease	deaths/ 100,000 population	31.3		40.6	31	2018-2020	N	5
0.36	Alzheimer's Disease or Dementia: Medicare Population	percent	5		7	6	2022	N/A	6
SCORE	MORTALITY DATA	UNITS	AUSTIN COUNTY	HP2030	TX	U.S.	MEASUREMENT PERIOD	HIGH RACE DISPARITY*	Source
0.53	Infant Mortality Rate	deaths/ 1,000 live births	0	5	5.5	5.6	2019	N/A	14
2.00	Age-Adjusted Death Rate due to Breast Cancer	deaths/ 100,000 females	21.6	15.3	19.7	19.3	2018-2022	N	9
1.11	Age-Adjusted Death Rate due to Lung Cancer	deaths/ 100,000 population	31.2	25.1	29.1	32.4	2018-2022	N	9
0.94	Age-Adjusted Death Rate due to Cancer	deaths/ 100,000 population	144.3	122.7	143.5	146	2018-2022	N	9
2.50	Age-Adjusted Death Rate due to Unintentional Injuries	deaths/ 100,000 population	59.5	43.2	40.6	51.6	2018-2020	N	5

2.00	Age-Adjusted Death Rate due to Diabetes	<i>deaths/ 100,000 population</i>	26.2		23.8	22.6	2018-2020	N	5
2.47	Age-Adjusted Death Rate due to Suicide	<i>deaths/ 100,000 population</i>	24.5	12.8	13.5	14.1	2017-2019	N/A	5
1.25	Alcohol-Impaired Driving Deaths	<i>percent of driving deaths with alcohol involvement</i>	19.2		25.2	26.3	2017-2021	N/A	7
0.61	Age-Adjusted Death Rate due to Heart Attack	<i>deaths/ 100,000 population 35+ years</i>	40.6		61.2		2021	N/A	11
1.33	Premature Death	<i>years/ 100,000 population</i>	8249		7874.7	7971.5	2019-2021	Y	7
1.00	Age-Adjusted Death Rate due to Alzheimer's Disease	<i>deaths/ 100,000 population</i>	31.3		40.6	31	2018-2020	N	5
0.47	Age-Adjusted Death Rate due to Cerebrovascular Disease (Stroke)	<i>deaths/ 100,000 population</i>	30.6	33.4	40.1	37.6	2018-2020	N	5
2.03	Age-Adjusted Death Rate due to Prostate Cancer	<i>deaths/ 100,000 males</i>	21.9	16.9	18.2	19	2018-2022	N	9
1.94	Age-Adjusted Death Rate due to Colorectal Cancer	<i>deaths/ 100,000 population</i>	16.4	8.9	13.9	12.9	2018-2022	N	9

SCORE	OLDER ADULTS	UNITS	AUSTIN COUNTY	HP2030	TX	U.S.	MEASUREMENT PERIOD	HIGH RACE DISPARITY*	Source
0.36	Chronic Kidney Disease: Medicare Population	percent	12		18	18	2022	N/A	6
1.36	Heart Failure: Medicare Population	percent	12		12	11	2022	N/A	6
2.64	Atrial Fibrillation: Medicare Population	percent	16		14	14	2022	N/A	6
0.36	Depression: Medicare Population	percent	13		17	16	2022	N/A	6
1.31	COPD: Medicare Population	percent	11		11	11	2022	N/A	6
1.36	Ischemic Heart Disease: Medicare Population	percent	22		22	21	2022	N/A	6
2.00	Mammography Screening: Medicare Population	percent	38		42	47	2022	N/A	6
1.81	Hypertension: Medicare Population	percent	69		66	65	2022	N/A	6
1.64	Osteoporosis: Medicare Population	percent	10		11	11	2022	N/A	6
1.47	Cancer: Medicare Population	percent	11		11	12	2022	N/A	6

1.64	Hyperlipidemia: Medicare Population	<i>percent</i>	64	65	65	2022	N/A	6
1.47	Stroke: Medicare Population	<i>percent</i>	6	6	6	2022	N/A	6
0.36	People 65+ Living Alone	<i>percent</i>	18.6	23.9	26.4	2018-2022	N/A	2
1.31	Rheumatoid Arthritis or Osteoarthritis: Medicare Population	<i>percent</i>	35	35	35	2022	N/A	6
0.64	Asthma: Medicare Population	<i>percent</i>	5	7	7	2022	N/A	6
1.03	Diabetes: Medicare Population	<i>percent</i>	24	25	24	2022	N/A	6
0.86	Prostate Cancer Incidence Rate	<i>cases/ 100,000 males</i>	99.5	108.3	113.2	2017-2021	N	9
2.14	People 65+ Living Below Poverty Level	<i>percent</i>	11.7	11.4	10	2018-2022	Y	2
1.58	Adults 65+ with Total Tooth Loss	<i>percent</i>	14.6		12.2	2022	N/A	4
1.00	Age-Adjusted Death Rate due to Alzheimer's Disease	<i>deaths/ 100,000 population</i>	31.3	40.6	31	2018-2020	N	5
0.36	Alzheimer's Disease or Dementia: Medicare Population	<i>percent</i>	5	7	6	2022	N/A	6

SCORE	ORAL HEALTH	UNITS	AUSTIN COUNTY	HP2030	TX	U.S.	MEASUREMENT PERIOD	HIGH RACE DISPARITY*	Source
0.92	Oral Cavity and Pharynx Cancer Incidence Rate	<i>cases/ 100,000 population</i>	11.7		11.6	12	2017-2021	N	9
1.69	Dentist Rate	<i>dentists/ 100,000 population</i>	45		62.9	73.5	2022	N/A	7
1.75	Adults who Visited a Dentist	<i>percent</i>	55.2			63.9	2022	N/A	4
1.58	Adults 65+ with Total Tooth Loss	<i>percent</i>	14.6			12.2	2022	N/A	4
SCORE	OTHER CONDITIONS	UNITS	AUSTIN COUNTY	HP2030	TX	U.S.	MEASUREMENT PERIOD	HIGH RACE DISPARITY*	Source
0.36	Chronic Kidney Disease: Medicare Population	<i>percent</i>	12		18	18	2022	N/A	6
1.64	Osteoporosis: Medicare Population	<i>percent</i>	10		11	11	2022	N/A	6
1.31	Rheumatoid Arthritis or Osteoarthritis: Medicare Population	<i>percent</i>	35		35	35	2022	N/A	6
1.58	Adults with Arthritis	<i>percent</i>	28.6			26.6	2022	N/A	4

SCORE	PHYSICAL ACTIVITY	UNITS	AUSTIN COUNTY	HP2030	TX	U.S.	MEASUREMENT PERIOD	HIGH RACE DISPARITY*	Source
2.08	Access to Parks	percent	4.1		52.6		2020	N/A	11
1.83	Adults 20+ who are Sedentary	percent	20.7				2021	N	5
2.50	Access to Exercise Opportunities	percent	42.8		81.8	84.1	2024	N/A	7
1.72	Adults 20+ Who Are Obese	percent	25.6	36			2021	N	5
SCORE	PREVENTION & SAFETY	UNITS	AUSTIN COUNTY	HP2030	TX	U.S.	MEASUREMENT PERIOD	HIGH RACE DISPARITY*	Source
2.50	Age-Adjusted Death Rate due to Unintentional Injuries	deaths/ 100,000 population	59.5	43.2	40.6	51.6	2018-2020	N	5
1.81	Severe Housing Problems	percent	15.6		17.2	16.7	2016-2020	N/A	7
SCORE	RESPIRATORY DISEASES	UNITS	AUSTIN COUNTY	HP2030	TX	U.S.	MEASUREMENT PERIOD	HIGH RACE DISPARITY*	Source
#N/A	Adults who Currently Use Smokeless Tobacco	#N/A	#N/A	#N/A	#N/A	#N/A	#N/A	#N/A	#N/A

1.31	Lung and Bronchus Cancer Incidence Rate	<i>cases/ 100,000 population</i>	48.2		46.2	53.1	2017-2021	N	9
1.31	COPD: Medicare Population	<i>percent</i>	11		11	11	2022	N/A	6
1.11	Age-Adjusted Death Rate due to Lung Cancer	<i>deaths/ 100,000 population</i>	31.2	25.1	29.1	32.4	2018-2022	N	9
0.64	Asthma: Medicare Population	<i>percent</i>	5		7	7	2022	N/A	6
1.67	Adults who Smoke	<i>percent</i>	15.6	6.1		12.9	2022	N/A	4
1.58	Adults with COPD	<i>Percent of adults</i>	8.1			6.8	2022	N/A	4
0.75	Proximity to Highways	<i>percent</i>	1.1		5.6		2020	N/A	11
1.08	Adults with Current Asthma	<i>percent</i>	9.9			9.9	2022	N/A	4
1.00	Tuberculosis Incidence Rate	<i>cases/ 100,000 population</i>	1.3	1.4	3.9		2017-2021	N/A	14
SCORE	TOBACCO USE	UNITS	AUSTIN COUNTY	HP2030	TX	U.S.	MEASUREMENT PERIOD	HIGH RACE DISPARITY*	Source
1.31	Lung and Bronchus Cancer Incidence Rate	<i>cases/ 100,000 population</i>	48.2		46.2	53.1	2017-2021	N	9
1.67	Adults who Smoke	<i>percent</i>	15.6	6.1		12.9	2022	N/A	4

SCORE	WEIGHT STATUS	UNITS	AUSTIN COUNTY	HP2030	TX	U.S.	MEASUREMENT PERIOD	HIGH RACE DISPARITY*	Source
1.72	Adults 20+ Who Are Obese	percent	25.6	36			2021	N	5
SCORE	WELLNESS & LIFESTYLE	UNITS	AUSTIN COUNTY	HP2030	TX	U.S.	MEASUREMENT PERIOD	HIGH RACE DISPARITY*	Source
1.58	Poor Physical Health: 14+ Days	percent	14.2			12.7	2022	N/A	4
1.50	High Blood Pressure Prevalence	percent	37.3	41.9		32.7	2021	N/A	4
1.53	Poor Physical Health: Average Number of Days	days	3.7		3.3	3.3	2021	N/A	7
1.75	Self-Reported General Health Assessment: Poor or Fair	percent	21.8			17.9	2022	N/A	4
1.75	Insufficient Sleep	percent	35.1	26.7	33.4	33	2020	N/A	7
SCORE	WOMEN'S HEALTH	UNITS	AUSTIN COUNTY	HP2030	TX	U.S.	MEASUREMENT PERIOD	HIGH RACE DISPARITY*	Source
2.00	Age-Adjusted Death Rate due to Breast Cancer	deaths/ 100,000 females	21.6	15.3	19.7	19.3	2018-2022	N	9

2.00	Mammography Screening: Medicare Population	<i>percent</i>	38		42	47	2022	N/A	6
2.00	Mammogram in Past 2 Years: 50-74	<i>percent</i>	69.8	80.3		76.5	2022	N/A	4
1.75	Breast Cancer Incidence Rate	<i>cases/ 100,000 females</i>	118.2		121.4	129.8	2017-2021	N	9
1.75	Cervical Cancer Screening: 21- 65	<i>Percent</i>	78.1			82.8	2020	N/A	4

Brazoria County

SCORE	ADOLESCENT HEALTH	UNITS	BRAZORIA COUNTY	HP203 0	Texas	U.S.	MEASUREMENT PERIOD	HIGH RACE DISPARITY*	Source
0.91	Teen Births	percent	1.1		1.7	2.4	2020	N/A	14
SCORE	ALCOHOL & DRUG USE	UNITS	BRAZORIA COUNTY	HP203 0	Texas	U.S.	MEASUREMENT PERIOD	HIGH RACE DISPARITY*	Source
2.29	Adults who Binge Drink	percent	18.6			16.6	2022	N/A	4
2.24	Alcohol-Impaired Driving Deaths	percent of driving deaths with alcohol involvement	32.6		25.2	26.3	2017-2021	N/A	7
1.06	Death Rate due to Drug Poisoning	deaths/ 100,000 population	14.1	20.7	14.0	27.2	2019-2021	Y	7
0.85	Liquor Store Density	stores/ 100,000 population	4.1		7.8	10.9	2022	N/A	17
0.71	Age-Adjusted Drug and Opioid-Involved Overdose Death Rate	Deaths per 100,000 population	10.6		11.8	23.5	2018-2020	N	5
SCORE	CANCER	UNITS	BRAZORIA COUNTY	HP203 0	Texas	U.S.	MEASUREMENT PERIOD	HIGH RACE DISPARITY*	Source

2.18	Age-Adjusted Death Rate due to Cervical Cancer	deaths/ 100,000 females	3.2	2.8	2.2	2016-2020	N/A	9
2.06	Mammography Screening: Medicare Population	percent	37.0	42.0	47.0	2022	N/A	6
1.76	Cervical Cancer Screening: 21-65	Percent	78.3		82.8	2020	N/A	4
1.76	Colon Cancer Screening: USPSTF Recommendation	percent	60.4		66.3	2022	N/A	4
1.65	All Cancer Incidence Rate	cases/ 100,000 population	422.6	412.2	442.3	2016-2020	Y	9
1.47	Cancer: Medicare Population	percent	11.0	11.0	12.0	2022	N/A	6
1.41	Mammogram in Past 2 Years: 50-74	percent	73.6	80.3	76.5	2022	N/A	4
SCORE	CHILDREN'S HEALTH	UNITS	BRAZORIA COUNTY	HP203 0	Texas U.S.	MEASUREMENT PERIOD	HIGH RACE DISPARITY*	Source
2.44	Food Insecure Children Likely	percent	56.0	35.0		2022	N/A	8

	Ineligible for Assistance								
1.62	Children with Health Insurance	percent	90.4	89.1	94.9	2022	N	1	
1.41	Child Care Centers	per 1,000 population under age 5	6.2	4.9	7.0	2022	N/A	7	
0.94	Child Food Insecurity Rate	percent	18.1	22.8	18.5	2022	N/A	8	
0.85	Substantiated Child Abuse Rate	cases/ 1,000 children	6.7	8.7	9.1	8.4	2020	N/A	13
0.44	Child Mortality Rate: Under 20	deaths/ 100,000 population under 20	43.3	51.0	50.6	2018-2021	Y	7	
SCORE	COMMUNITY	UNITS	BRAZORIA COUNTY	HP203 0	Texas	U.S.	MEASUREMENT PERIOD	HIGH RACE DISPARITY*	Source
2.74	Mortgaged Owners Median Monthly Household Costs	dollars	2180	1913	1828	2018-2022	N/A	2	
2.71	Mean Travel Time to Work	minutes	30.9	26.6	26.7	2018-2022	Y	2	

2.71	Solo Drivers with a Long Commute	<i>percent</i>	53.0		38.9	36.4	2018-2022	N/A	7
2.71	Workers who Walk to Work	<i>percent</i>	0.6		1.5	2.4	2018-2022	N	2
2.38	Median Household Gross Rent	<i>dollars</i>	1333		1251	1268	2018-2022	N/A	2
2.38	Median Monthly Owner Costs for Households without a Mortgage	<i>dollars</i>	639		611	584	2018-2022	N/A	2
2.24	Alcohol-Impaired Driving Deaths	<i>percent of driving deaths with alcohol involvement</i>	32.6		25.2	26.3	2017-2021	N/A	7
2.00	People who have Difficulty Speaking English: 65+	<i>percent</i>	10.4		14.0	8.6	2018-2022	N/A	2
2.00	Workers Commuting by Public Transportation	<i>percent</i>	0.2	5.3	1.0	3.8	2018-2022	N	2
1.94	Youth not in School or Working	<i>percent</i>	2.5		1.8	1.8	2018-2022	N	2
1.76	Social Associations	<i>membership associations/ 10,000 population</i>	6.9		7.4	9.1	2021	N/A	7

1.65	People 65+ Living Alone (Count)	<i>people</i>	9930					2018-2022	N/A	2
1.59	Population 16+ in Civilian Labor Force	<i>percent</i>	60.3		61.3	59.6		2018-2022	N/A	2
1.59	Workers who Drive Alone to Work	<i>percent</i>	82.1		75.1	71.7		2018-2022	N	2
1.32	Linguistic Isolation	<i>percent</i>	3.7		7.0	4.2		2018-2022	N/A	2
1.18	People 25+ with a High School Diploma or Higher	<i>percent</i>	88.8		85.2	89.1		2018-2022	Y	2
0.97	Age-Adjusted Death Rate due to Motor Vehicle Traffic Collisions	<i>deaths/ 100,000 population</i>	11.8	10.1	12.9	11.4		2018-2020	N	5
0.94	Children in Single-Parent Households	<i>percent</i>	20.4		25.6	24.9		2018-2022	N/A	2
0.85	Substantiated Child Abuse Rate	<i>cases/ 1,000 children</i>	6.7	8.7	9.1	8.4		2020	N/A	13
0.71	People 25+ with a Bachelor's Degree or Higher	<i>percent</i>	31.4		32.3	34.3		2018-2022	Y	2

0.62	Total Employment Change	<i>percent</i>	7.4	6.6	5.8	2021-2022	N/A	17
0.59	Young Children Living Below Poverty Level	<i>percent</i>	8.2	21.1	18.1	2018-2022	N	2
0.53	Female Population 16+ in Civilian Labor Force	<i>percent</i>	58.5	58.5	58.5	2018-2022	N/A	2
0.53	Per Capita Income	<i>dollars</i>	39891	37514	41261	2018-2022	Y	2
0.47	People 65+ Living Alone	<i>percent</i>	21.7	23.9	26.4	2018-2022	N/A	2
0.35	Households with an Internet Subscription	<i>percent</i>	91.7	88.5	88.5	2018-2022	N/A	2
0.35	Households with One or More Types of Computing Devices	<i>percent</i>	95.9	94.8	94.0	2018-2022	N/A	2
0.35	Persons with an Internet Subscription	<i>percent</i>	93.4	90.4	91.0	2018-2022	Y	2
0.29	Children Living Below Poverty Level	<i>percent</i>	8.9	19.3	16.7	2018-2022	Y	2

0.29	People Living Below Poverty Level	percent	7.5	8.0	13.9	12.5	2018-2022	Y	2
0.00	Median Household Income	dollars	91972		73035	75149	2018-2022	Y	2
SCORE	DIABETES	UNITS	BRAZORIA COUNTY	HP2030	Texas	U.S.	MEASUREMENT PERIOD	HIGH RACE DISPARITY*	Source
2.06	Diabetes: Medicare Population	percent	28.0		25.0	24.0	2022	N/A	6
2.03	Adults 20+ with Diabetes	percent	10.6				2021	N	5
SCORE	ECONOMY	UNITS	BRAZORIA COUNTY	HP2030	Texas	U.S.	MEASUREMENT PERIOD	HIGH RACE DISPARITY*	Source
3.00	Unemployed Veterans	percent	6.2		3.8	3.2	2018-2022	N/A	2
2.82	Unemployed Workers in Civilian Labor Force	percent	5.0		4.4	4.5	July 2024	N/A	16
2.74	Mortgaged Owners Median Monthly Household Costs	dollars	2180		1913	1828	2018-2022	N/A	2

2.44	Food Insecure Children Likely Ineligible for Assistance	percent	56.0	35.0		2022	N/A	8	
2.38	Median Household Gross Rent	dollars	1333	1251	1268	2018-2022	N/A	2	
2.38	Median Monthly Owner Costs for Households without a Mortgage	dollars	639	611	584	2018-2022	N/A	2	
2.12	Households with Cash Public Assistance Income	percent	2.3	2.0	2.7	2018-2022	N/A	2	
1.94	Renters Spending 30% or More of Household Income on Rent	percent	48.0	25.5	49.7	49.9	2018-2022	Y	2
1.94	Youth not in School or Working	percent	2.5	1.8	1.8	2018-2022	N	2	
1.76	Students Eligible for the Free Lunch Program	percent	47.8	56.5	42.8	2022-2023	N/A	10	

1.74	Mortgaged Owners Spending 30% or More of Household Income on Housing	<i>percent</i>	28.9	25.5	28.9	27.8	2022	N/A	1
1.68	Gender Pay Gap	<i>cents on the dollar</i>	0.7		0.7	0.7	2018-2022	N/A	2
1.65	People 65+ Living Below Poverty Level (Count)	<i>people</i>	3357				2018-2022	N	2
1.59	Population 16+ in Civilian Labor Force	<i>percent</i>	60.3		61.3	59.6	2018-2022	N/A	2
1.38	Older Adult Homeowners Spending 30% or More of Household Income on Housing Costs	<i>percent</i>	22.4		23.1	25.5	2018-2022	N/A	2
1.35	Size of Labor Force	<i>persons</i>	195762				July 2024	N/A	16
0.97	Households Living Below Poverty Level	<i>percent</i>	8.1		14.0		2021	N/A	19
0.97	Households that are Above the Asset Limited, Income Constrained,	<i>percent</i>	67.7		57.0		2021	N/A	19

	Employed (ALICE) Threshold							
0.97	Households that are Asset Limited, Income Constrained, Employed (ALICE)	percent	24.3	29.0		2021	N/A	19
0.94	Child Food Insecurity Rate	percent	18.1	22.8	18.5	2022	N/A	8
0.94	Food Insecurity Rate	percent	12.9	16.4	13.5	2022	N/A	8
0.82	Homeowner Vacancy Rate	percent	1.0	1.2	1.1	2018-2022	N/A	2
0.82	Severe Housing Problems	percent	12.4	17.2	16.7	2016-2020	N/A	7
0.74	Overcrowded Households	percent	3.0	4.8	3.4	2018-2022	N/A	2
0.62	Total Employment Change	percent	7.4	6.6	5.8	2021-2022	N/A	17
0.62	Veterans Living Below Poverty Level	percent	4.7	6.7	7.0	2018-2022	N/A	2
0.59	People 65+ Living Below Poverty Level	percent	7.5	11.4	10.0	2018-2022	Y	2

0.59	Young Children Living Below Poverty Level	<i>percent</i>	8.2		21.1	18.1	2018-2022	N	2
0.53	Female Population 16+ in Civilian Labor Force	<i>percent</i>	58.5		58.5	58.5	2018-2022	N/A	2
0.53	Per Capita Income	<i>dollars</i>	39891		37514	41261	2018-2022	Y	2
0.44	Families Living Below 200% of Poverty Level	<i>Percent</i>	17.7		26.8	22.7	2018-2022	N/A	2
0.44	Income Inequality		0.4		0.5	0.5	2018-2022	N/A	2
0.44	People Living Below 200% of Poverty Level	<i>percent</i>	20.7		32.2	28.8	2018-2022	N/A	2
0.29	Children Living Below Poverty Level	<i>percent</i>	8.9		19.3	16.7	2018-2022	Y	2
0.29	Families Living Below Poverty Level	<i>percent</i>	5.9		10.7	8.8	2018-2022	Y	2
0.29	People Living Below Poverty Level	<i>percent</i>	7.5	8.0	13.9	12.5	2018-2022	Y	2
0.00	Adults with Disability Living in Poverty	<i>percent</i>	15.2		22.0	24.9	2018-2022	N/A	2

0.00	Adults with Disability Living in Poverty	percent	15.2	22.0	24.9	2018-2022	N/A	2
0.00	Median Household Income	dollars	91972	7303 5	7514 9	2018-2022	Y	2
0.00	Median Household Income: Householders 65+	dollars	60264	5351 0	5469 9	2018-2022	N/A	2
SCORE	EDUCATION	UNITS	BRAZORIA COUNTY	HP203 0	Texas U.S.	MEASUREMENT PERIOD	HIGH RACE DISPARITY*	Source
2.03	Student-to-Teacher Ratio	students/ teacher	15.4	14.8	15.4	2022-2023	N/A	10
1.41	Child Care Centers	per 1,000 population under age 5	6.2	4.9	7.0	2022	N/A	7
1.18	People 25+ with a High School Diploma or Higher	percent	88.8	85.2	89.1	2018-2022	Y	2
1.18	Veterans with a High School Diploma or Higher	percent	95.0	95.4	95.0	2018-2022	Y	2
0.71	High School Drop Out Rate	percent	0.8	1.8		2021	N/A	15

0.71	People 25+ with a Bachelor's Degree or Higher	percent	31.4	32.3	34.3	2018-2022	Y	2
0.26	Infants Born to Mothers with <12 Years Education	percent	9.5	14.5	11.7	2020	N/A	14
SCORE	ENVIRONMENTAL HEALTH	UNITS	BRAZORIA COUNTY	HP203 0	Texas U.S.	MEASUREMENT PERIOD	HIGH RACE DISPARITY*	Source
2.41	Air Pollution due to Particulate Matter	micrograms per cubic meter	10.5	8.6	7.4	2019	N/A	7
1.76	Annual Ozone Air Quality	grade	F			2020-2022	N/A	3
1.65	Number of Extreme Heat Days	days	51			2022	N/A	12
1.65	Recognized Carcinogens Released into Air	pounds	449067.0			2022	N/A	18
1.65	Weeks of Moderate Drought or Worse	weeks per year	11			2021	N/A	12
1.50	Access to Exercise Opportunities	percent	76.2	81.8	84.1	2024	N/A	7

1.47	Daily Dose of UV Irradiance	<i>Joule per square meter</i>	4452.0	4529.0		2020	N/A	12
1.41	Access to Parks	<i>percent</i>	38.0	52.6		2020	N/A	12
1.35	Number of Extreme Precipitation Days	<i>days</i>	2			2023	N/A	12
1.35	PBT Released	<i>pounds</i>	3679.3			2022	N/A	18
1.06	Proximity to Highways	<i>percent</i>	1.5	5.6		2020	N/A	12
0.94	Asthma: Medicare Population	<i>percent</i>	6.0	7.0	7.0	2022	N/A	6
0.88	Adults with Current Asthma	<i>percent</i>	9.1		9.9	2022	N/A	4
0.85	Liquor Store Density	<i>stores/ 100,000 population</i>	4.1	7.8	10.9	2022	N/A	17
0.82	Severe Housing Problems	<i>percent</i>	12.4	17.2	16.7	2016-2020	N/A	7
0.74	Overcrowded Households	<i>percent</i>	3.0	4.8	3.4	2018-2022	N/A	2
0.65	Food Environment Index		7.9	5.9	7.7	2024	N/A	7

0.29	Houses Built Prior to 1950	<i>percent</i>	2.7	6.2	16.7	2018-2022	N/A	2
SCORE	HEALTH CARE ACCESS & QUALITY	UNITS	BRAZORIA COUNTY	HP203 0	Texas U.S.	MEASUREMENT PERIOD	HIGH RACE DISPARITY*	Source
2.56	Preventable Hospital Stays: Medicare Population	<i>discharges/ 100,000 Medicare enrollees</i>	3719.0	2980.0	2677.0	2022	N/A	6
1.94	Adults who have had a Routine Checkup	<i>percent</i>	72.4		76.1	2022	N/A	4
1.94	Adults without Health Insurance	<i>percent</i>	15.5		10.8	2022	N/A	4
1.88	Adults 65+ without Health Insurance	<i>percent</i>	1.5	1.9	0.8	2018-2022	N/A	2
1.62	Adults with Health Insurance	<i>percent</i>	81.3	77.6	88.7	2022	Y	1
1.62	Children with Health Insurance	<i>percent</i>	90.4	89.1	94.9	2022	N	1
1.59	Non-Physician Primary Care Provider Rate	<i>providers/ 100,000 population</i>	76.3	109.0	131.4	2023	N/A	7

1.41	Adults who Visited a Dentist	percent	57.7		63.9	2022	N/A	4
1.41	Mental Health Provider Rate	providers/ 100,000 population	106.1	156.7	313.9	2023	N/A	7
1.35	Dentist Rate	dentists/ 100,000 population	59.0	62.9	73.5	2022	N/A	7
1.18	Primary Care Provider Rate	providers/ 100,000 population	65.3	60.3	74.9	2021	N/A	7
SCORE	HEART DISEASE & STROKE	UNITS	BRAZORIA COUNTY	HP203 0	Texas U.S.	MEASUREMENT PERIOD	HIGH RACE DISPARITY*	Source
2.53	Stroke: Medicare Population	percent	7.0	6.0	6.0	2022	N/A	6
2.24	Heart Failure: Medicare Population	percent	14.0	12.0	11.0	2022	N/A	6
2.12	Adults who Have Taken Medications for High Blood Pressure	percent	74.4		78.2	2021	N/A	4
2.00	Hypertension: Medicare Population	percent	71.0	66.0	65.0	2022	N/A	6

1.88	Ischemic Heart Disease: Medicare Population	<i>percent</i>	24.0	22.0	21.0	2022	N/A	6
1.65	Hyperlipidemia: Medicare Population	<i>percent</i>	65.0	65.0	65.0	2022	N/A	6
1.41	High Blood Pressure Prevalence	<i>percent</i>	35.5	41.9	32.7	2021	N/A	4
1.29	Atrial Fibrillation: Medicare Population	<i>percent</i>	14.0	14.0	14.0	2022	N/A	6
1.24	Cholesterol Test History	<i>percent</i>	85.3		86.4	2021	N/A	4
0.88	High Cholesterol Prevalence: Past 5 Years	<i>percent</i>	31.5		33.6	2019	N/A	4
0.71	Adults who Experienced a Stroke	<i>percent</i>	2.9		3.6	2022	N/A	4
0.71	Adults who Experienced Coronary Heart Disease	<i>percent</i>	5.8		6.8	2022	N/A	4
0.56	Age-Adjusted Death Rate due to Heart Attack	<i>deaths/ 100,000 population 35+ years</i>	38.9	61.2		2021	N/A	12

IMMUNIZATIONS & INFECTIOUS DISEASES									
SCORE	DISEASES	UNITS	BRAZORIA COUNTY	HP203 0	Texas	U.S.	MEASUREMENT PERIOD	HIGH RACE DISPARITY*	Source
1.65	Flu Vaccinations: Medicare Population	percent	43.0		46.0	50.0	2022	N/A	6
1.35	HIV Diagnosis Rate	cases/ 100,000 population	8.8		14.5		2019	N/A	14
1.35	HIV Diagnosis Rate	cases/ 100,000 population	8.8		14.5		2019	N/A	14
0.74	Overcrowded Households	percent	3.0		4.8	3.4	2018-2022	N/A	2
0.59	Pneumonia Vaccinations: Medicare Population	percent	9.0		8.0	8.0	2022	N/A	6
MATERNAL, FETAL & INFANT HEALTH									
SCORE	DISEASES	UNITS	BRAZORIA COUNTY	HP203 0	Texas	U.S.	MEASUREMENT PERIOD	HIGH RACE DISPARITY*	Source
1.18	Preterm Births	percent	11.6	9.4	106.4		2021	N/A	14
0.91	Teen Births	percent	1.1		1.7	2.4	2020	N/A	14
0.26	Infants Born to Mothers with <12 Years Education	percent	9.5		14.5	11.7	2020	N/A	14

SCORE	MENTAL HEALTH & MENTAL DISORDERS	UNITS	BRAZORIA COUNTY	HP203 0	Texas	U.S.	MEASUREMENT PERIOD	HIGH RACE DISPARITY*	Source
1.71	Alzheimer's Disease or Dementia: Medicare Population	percent	7.0		7.0	6.0	2022	N/A	6
1.41	Mental Health Provider Rate	providers/ 100,000 population	106.1		156.7	313.9	2023	N/A	7
1.24	Adults Ever Diagnosed with Depression	percent	21.4			20.7	2022	N/A	4
1.24	Poor Mental Health: 14+ Days	percent	16.5			15.8	2022	N/A	4
0.97	Depression: Medicare Population	percent	15.0		17.0	16.0	2022	N/A	6
0.94	Poor Mental Health: Average Number of Days	days	4.6		4.6	4.8	2021	N/A	7
SCORE	MORTALITY DATA	UNITS	BRAZORIA COUNTY	HP203 0	Texas	U.S.	MEASUREMENT PERIOD	HIGH RACE DISPARITY*	Source

2.24	Alcohol-Impaired Driving Deaths	<i>percent of driving deaths with alcohol involvement</i>	32.6		25.2	26.3	2017-2021	N/A	7
1.15	Life Expectancy	<i>years</i>	77.5		77.2	77.6	2019-2021	Y	7
1.06	Death Rate due to Drug Poisoning	<i>deaths/ 100,000 population</i>	14.1	20.7	14.0	27.2	2019-2021	Y	7
0.97	Age-Adjusted Death Rate due to Motor Vehicle Traffic Collisions	<i>deaths/ 100,000 population</i>	11.8	10.1	12.9	11.4	2018-2020	N	5
0.79	Age-Adjusted Death Rate due to Kidney Disease	<i>deaths/ 100,000 population</i>	13.1		15.4	12.8	2018-2020	N	5
0.79	Premature Death	<i>years/ 100,000 population</i>	7202.1		7874.7	7971.5	2019-2021	Y	7
0.71	Age-Adjusted Drug and Opioid-Involved Overdose Death Rate	<i>Deaths per 100,000 population</i>	10.6		11.8	23.5	2018-2020	N	5
0.56	Age-Adjusted Death Rate due to Heart Attack	<i>deaths/ 100,000 population 35+ years</i>	38.9		61.2		2021	N/A	12
0.44	Child Mortality Rate: Under 20	<i>deaths/ 100,000 population under 20</i>	43.3		51.0	50.6	2018-2021	Y	7

0.35	Age-Adjusted Death Rate due to Chronic Lower Respiratory Diseases	<i>deaths/ 100,000 population</i>	34.9		38.1	38.1	2018-2020	N	5
SCORE	OLDER ADULTS	UNITS	BRAZORIA COUNTY	HP203 0	Texas	U.S.	MEASUREMENT PERIOD	HIGH RACE DISPARITY*	Source
2.53	Stroke: Medicare Population	<i>percent</i>	7.0		6.0	6.0	2022	N/A	6
2.24	Heart Failure: Medicare Population	<i>percent</i>	14.0		12.0	11.0	2022	N/A	6
2.06	Diabetes: Medicare Population	<i>percent</i>	28.0		25.0	24.0	2022	N/A	6
2.06	Mammography Screening: Medicare Population	<i>percent</i>	37.0		42.0	47.0	2022	N/A	6
2.00	Hypertension: Medicare Population	<i>percent</i>	71.0		66.0	65.0	2022	N/A	6
2.00	People who have Difficulty Speaking English: 65+	<i>percent</i>	10.4		14.0	8.6	2018-2022	N/A	2

1.88	Adults 65+ without Health Insurance	<i>percent</i>	1.5	1.9	0.8	2018-2022	N/A	2
1.88	Chronic Kidney Disease: Medicare Population	<i>percent</i>	19.0	18.0	18.0	2022	N/A	6
1.88	Ischemic Heart Disease: Medicare Population	<i>percent</i>	24.0	22.0	21.0	2022	N/A	6
1.71	Alzheimer's Disease or Dementia: Medicare Population	<i>percent</i>	7.0	7.0	6.0	2022	N/A	6
1.65	Hyperlipidemia: Medicare Population	<i>percent</i>	65.0	65.0	65.0	2022	N/A	6
1.65	Osteoporosis: Medicare Population	<i>percent</i>	11.0	11.0	11.0	2022	N/A	6
1.65	People 65+ Living Alone (Count)	<i>people</i>	9930			2018-2022	N/A	2
1.65	People 65+ Living Below Poverty Level (Count)	<i>people</i>	3357			2018-2022	N	2
1.47	Cancer: Medicare Population	<i>percent</i>	11.0	11.0	12.0	2022	N/A	6

1.38	Older Adult Homeowners Spending 30% or More of Household Income on Housing Costs	<i>percent</i>	22.4	23.1	25.5	2018-2022	N/A	2
1.29	Atrial Fibrillation: Medicare Population	<i>percent</i>	14.0	14.0	14.0	2022	N/A	6
1.29	COPD: Medicare Population	<i>percent</i>	11.0	11.0	11.0	2022	N/A	6
1.29	Rheumatoid Arthritis or Osteoarthritis: Medicare Population	<i>percent</i>	35.0	35.0	35.0	2022	N/A	6
0.97	Depression: Medicare Population	<i>percent</i>	15.0	17.0	16.0	2022	N/A	6
0.94	Asthma: Medicare Population	<i>percent</i>	6.0	7.0	7.0	2022	N/A	6
0.71	Adults 65+ with Total Tooth Loss	<i>percent</i>	8.8		12.2	2022	N/A	4
0.59	People 65+ Living Below Poverty Level	<i>percent</i>	7.5	11.4	10.0	2018-2022	Y	2

0.47	People 65+ Living Alone	percent	21.7	23.9	26.4	2018-2022	N/A	2	
0.00	Median Household Income: Householders 65+	dollars	60264	53510	54699	2018-2022	N/A	2	
SCORE	ORAL HEALTH	UNITS	BRAZORIA COUNTY	HP2030	Texas	U.S.	MEASUREMENT PERIOD	HIGH RACE DISPARITY*	Source
1.41	Adults who Visited a Dentist	percent	57.7			63.9	2022	N/A	4
1.35	Dentist Rate	dentists/ 100,000 population	59.0		62.9	73.5	2022	N/A	7
0.71	Adults 65+ with Total Tooth Loss	percent	8.8			12.2	2022	N/A	4
SCORE	OTHER CONDITIONS	UNITS	BRAZORIA COUNTY	HP2030	Texas	U.S.	MEASUREMENT PERIOD	HIGH RACE DISPARITY*	Source
1.88	Chronic Kidney Disease: Medicare Population	percent	19.0		18.0	18.0	2022	N/A	6
1.65	Osteoporosis: Medicare Population	percent	11.0		11.0	11.0	2022	N/A	6

1.29	Rheumatoid Arthritis or Osteoarthritis: Medicare Population	percent	35.0	35.0	35.0	2022	N/A	6	
0.79	Age-Adjusted Death Rate due to Kidney Disease	deaths/ 100,000 population	13.1	15.4	12.8	2018-2020	N	5	
0.71	Adults with Arthritis	percent	21.5		26.6	2022	N/A	4	
SCORE	PHYSICAL ACTIVITY	UNITS	BRAZORIA COUNTY	HP2030	Texas	U.S.	MEASUREMENT PERIOD	HIGH RACE DISPARITY*	Source
2.71	Workers who Walk to Work	percent	0.6		1.5	2.4	2018-2022	N	2
2.18	Adults 20+ Who Are Obese	percent	37.6	36.0			2021	N	5
1.59	Adults 20+ who are Sedentary	percent	23.0				2021	N	5
1.50	Access to Exercise Opportunities	percent	76.2		81.8	84.1	2024	N/A	7
1.41	Access to Parks	percent	38.0		52.6		2020	N/A	12

SCORE	PREVENTION & SAFETY	UNITS	BRAZORIA COUNTY	HP203 0	Texas	U.S.	MEASUREMENT PERIOD	HIGH RACE DISPARITY*	Source
1.06	Death Rate due to Drug Poisoning	<i>deaths/ 100,000 population</i>	14.1	20.7	14.0	27.2	2019-2021	Y	7
0.82	Severe Housing Problems	<i>percent</i>	12.4		17.2	16.7	2016-2020	N/A	7
SCORE	RESPIRATORY DISEASES	UNITS	BRAZORIA COUNTY	HP203 0	Texas	U.S.	MEASUREMENT PERIOD	HIGH RACE DISPARITY*	Source
1.29	COPD: Medicare Population	<i>percent</i>	11.0		11.0	11.0	2022	N/A	6
1.06	Adults who Smoke	<i>percent</i>	13.2	6.1		12.9	2022	N/A	4
1.06	Proximity to Highways	<i>percent</i>	1.5		5.6		2020	N/A	12
0.94	Asthma: Medicare Population	<i>percent</i>	6.0		7.0	7.0	2022	N/A	6
0.88	Adults with Current Asthma	<i>percent</i>	9.1			9.9	2022	N/A	4
0.71	Adults with COPD	<i>Percent of adults</i>	5.8			6.8	2022	N/A	4
0.35	Age-Adjusted Death Rate due to Chronic	<i>deaths/ 100,000 population</i>	34.9		38.1	38.1	2018-2020	N	5

	Lower Respiratory Diseases								
	SEXUALLY TRANSMITTED INFECTIONS								
SCORE		UNITS	BRAZORIA COUNTY	HP203 0	Texas	U.S.	MEASUREMENT PERIOD	HIGH RACE DISPARITY*	Source
1.35	HIV Diagnosis Rate	<i>cases/ 100,000 population</i>	8.8		14.5		2019	N/A	14
1.35	HIV Diagnosis Rate	<i>cases/ 100,000 population</i>	8.8		14.5		2019	N/A	14
	WELLNESS & LIFESTYLE								
SCORE		UNITS	BRAZORIA COUNTY	HP203 0	Texas	U.S.	MEASUREMENT PERIOD	HIGH RACE DISPARITY*	Source
2.29	Insufficient Sleep	<i>percent</i>	42.1	26.7		36.0	2022	N/A	4
1.47	Poor Physical Health: Average Number of Days	<i>days</i>	3.6		3.3	3.3	2021	N/A	7
1.41	High Blood Pressure Prevalence	<i>percent</i>	35.5	41.9		32.7	2021	N/A	4
1.24	Self-Reported General Health Assessment: Poor or Fair	<i>percent</i>	19.3			17.9	2022	N/A	4

1.15	Life Expectancy	years	77.5	77.2	77.6	2019-2021	Y	7	
0.88	Poor Physical Health: 14+ Days	percent	11.9		12.7	2022	N/A	4	
SCORE	WOMEN'S HEALTH	UNITS	BRAZORIA COUNTY	HP203 0	Texas	U.S.	MEASUREMENT PERIOD	HIGH RACE DISPARITY*	Source
2.18	Age-Adjusted Death Rate due to Cervical Cancer	deaths/ 100,000 females	3.2		2.8	2.2	2016-2020	N/A	9
2.06	Mammography Screening: Medicare Population	percent	37.0		42.0	47.0	2022	N/A	6
1.76	Cervical Cancer Screening: 21-65	Percent	78.3			82.8	2020	N/A	4
1.41	Mammogram in Past 2 Years: 50-74	percent	73.6	80.3		76.5	2022	N/A	4

Chambers County

SCORE	ALCOHOL & DRUG USE	UNITS	CHAMBERS COUNTY	HP2030	TX	U.S.	MEASUREMENT PERIOD	HIGH RACE DISPARITY*	Source
2.25	Adults who Binge Drink	percent	20.1			16.6	2022	N/A	2
2.22	Adults who Drink Excessively	percent	21.1		18.8		2022	N/A	5
2.00	Alcohol-Impaired Driving Deaths	percent of driving deaths with alcohol involvement	25.8		25.4		2018-2022	N/A	5
1.69	Death Rate due to Drug Poisoning	deaths/ 100,000 population	21.3	20.7	16.5		2020-2022	N/A	5
1.61	Liquor Store Density	stores/ 100,000 population	11.7		7.8	10.9	2022	N/A	15
SCORE	CANCER	UNITS	CHAMBERS COUNTY	HP2030	TX	U.S.	MEASUREMENT PERIOD	HIGH RACE DISPARITY*	Source
2.92	All Cancer Incidence Rate	cases/ 100,000 population	502.9		424.5	444.4	2017-2021	Y	7
2.92	Colorectal Cancer Incidence Rate	cases/ 100,000 population	49.4		37.9	36.4	2017-2021	N	7
2.64	Prostate Cancer Incidence Rate	cases/ 100,000 males	138.8		108.3	113.2	2017-2021	N	7
2.58	Oral Cavity and Pharynx Cancer Incidence Rate	cases/ 100,000 population	13.9		11.6	12	2017-2021	N	7
2.33	Age-Adjusted Death Rate due to Prostate Cancer	deaths/ 100,000 males	28.4	16.9	18.2	19	2018-2022	N	7
2.33	Mammography Screening: Medicare Population	percent	33		44	39	2023	N/A	4
2.31	Lung and Bronchus Cancer Incidence Rate	cases/ 100,000 population	65.3		46.2	53.1	2017-2021	N	7
2.11	Age-Adjusted Death Rate due to Colorectal Cancer	deaths/ 100,000 population	17.3	8.9	13.9	12.9	2018-2022	N	7

2.08	Colon Cancer Screening: USPSTF Recommendation	percent	58.9			66.3	2022	N/A	2
1.94	Age-Adjusted Death Rate due to Cancer	deaths/ 100,000 population	162.2	122.7	143.5	146	2018-2022	N	7
1.67	Age-Adjusted Death Rate due to Lung Cancer	deaths/ 100,000 population	37	25.1	29.1	32.4	2018-2022	N	7
1.50	Breast Cancer Incidence Rate	cases/ 100,000 females	123.8		121.4	129.8	2017-2021	N	7
1.42	Cervical Cancer Screening: 21-65	Percent	79.9			82.8	2020	N/A	2
1.28	Mammogram in Past 2 Years: 50-74	percent	74.5	80.3		76.5	2022	N/A	2
0.92	Adults with Cancer (Non-Skin) or Melanoma	percent	6.7			8.2	2022	N/A	2
0.50	Cancer: Medicare Population	percent	9		11	12	2023	N/A	4
0.31	Age-Adjusted Death Rate due to Breast Cancer	deaths/ 100,000 females	14.8	15.3	19.7	19.3	2018-2022	N/A	7
SCORE	CHILDREN'S HEALTH	UNITS	CHAMBERS COUNTY	HP2030	TX	U.S.	MEASUREMENT PERIOD	HIGH RACE DISPARITY*	Source
1.42	Child Care Centers	per 1,000 population under age 5	5.6		4.9	7	2022	N/A	5
1.14	Child Food Insecurity Rate	percent	19		22.8	18.5	2022	N/A	6
0.92	Substantiated Child Abuse Rate	cases/ 1,000 children	6	8.7		7.4	2023	N/A	10
0.75	Child Mortality Rate: Under 20	deaths/ 100,000 population under 20	46.7		52.9		2019-2022	N/A	5
SCORE	COMMUNITY	UNITS	CHAMBERS COUNTY	HP2030	TX	U.S.	MEASUREMENT PERIOD	HIGH RACE DISPARITY*	Source
2.92	Median Household Gross Rent	dollars	1548		1339	1348	2019-2023	N/A	1

2.75	Mortgaged Owners Median Monthly Household Costs	<i>dollars</i>	2134		2012	1902	2019-2023	N/A	1
2.64	Mean Travel Time to Work	<i>minutes</i>	32.5		26.7	26.6	2019-2023	N	1
2.64	Total Employment Change	<i>percent</i>	-7.1		6.6	5.8	2021-2022	N/A	15
2.36	Youth not in School or Working	<i>percent</i>	5.3		1.8	1.7	2019-2023	N/A	1
2.25	Median Monthly Owner Costs for Households without a Mortgage	<i>dollars</i>	610		650	612	2019-2023	N/A	1
2.22	Workers Commuting by Public Transportation	<i>percent</i>	0.1	5.3	1	3.5	2019-2023	N/A	1
2.11	Solo Drivers with a Long Commute	<i>percent</i>	48.8		39.1		2019-2023	N/A	5
2.00	Alcohol-Impaired Driving Deaths	<i>percent of driving deaths with alcohol involvement</i>	25.8		25.4		2018-2022	N/A	5
1.69	People 25+ with a Bachelor's Degree or Higher	<i>percent</i>	23		33.1	35	2019-2023	Y	1
1.58	Workers who Drive Alone to Work	<i>percent</i>	80.3		73.2	70.2	2019-2023	Y	1
1.53	Workers who Walk to Work	<i>percent</i>	1.5		1.4	2.4	2019-2023	N	1
1.36	Children Living Below Poverty Level	<i>percent</i>	17.5		18.9	16.3	2019-2023	Y	1
1.31	People 25+ with a High School Diploma or Higher	<i>percent</i>	89.5		85.7	89.4	2019-2023	Y	1
1.28	People Living Below Poverty Level	<i>percent</i>	13.1	8	13.8	12.4	2019-2023	Y	1
1.19	Female Population 16+ in Civilian Labor Force	<i>percent</i>	57.9		58.9	58.7	2019-2023	N/A	1
0.92	Substantiated Child Abuse Rate	<i>cases/ 1,000 children</i>	6	8.7		7.4	2023	N/A	10

0.92	Voter Turnout: Presidential Election	percent	70.5	58.4	66.7	2020	N/A	13	
0.86	Households with an Internet Subscription	percent	89.9		90.1	89.9	2019-2023	N/A	1
0.86	Linguistic Isolation	percent	1.7		6.8	4.2	2019-2023	N/A	1
0.86	Per Capita Income	dollars	40487		39446	43289	2019-2023	Y	1
0.83	Population 16+ in Civilian Labor Force	percent	62.2		61.4	59.8	2019-2023	N/A	1
0.50	Children in Single-Parent Households	percent	12.1		25.4	24.8	2019-2023	N/A	1
0.50	People 65+ Living Alone	percent	19.4		24	26.5	2019-2023	N/A	1
0.42	Households with One or More Types of Computing Devices	percent	97.7		95.6	94.8	2019-2023	N/A	1
0.36	Median Household Income	dollars	108114		76292	78538	2019-2023	Y	1
SCORE	DIABETES	UNITS	CHAMBERS COUNTY	HP2030	TX	U.S.	MEASUREMENT PERIOD	HIGH RACE DISPARITY*	Source
2.17	Diabetes: Medicare Population	percent	28		25	24	2023	N/A	4
1.64	Adults 20+ with Diabetes	percent	8				2021	N	3
0.50	Age-Adjusted Death Rate due to Diabetes	deaths/ 100,000 population	18.5		23.8	22.6	2018-2020	N	3
SCORE	ECONOMY	UNITS	CHAMBERS COUNTY	HP2030	TX	U.S.	MEASUREMENT PERIOD	HIGH RACE DISPARITY*	Source
2.92	Median Household Gross Rent	dollars	1548		1339	1348	2019-2023	N/A	1
2.75	Mortgaged Owners Median Monthly Household Costs	dollars	2134		2012	1902	2019-2023	N/A	1
2.64	Total Employment Change	percent	-7.1		6.6	5.8	2021-2022	N/A	15
2.50	Unemployed Veterans	percent	6.2		3.7	3.2	2019-2023	N/A	1

2.36	Youth not in School or Working	percent	5.3	1.8	1.7	2019-2023	N/A	1	
2.25	Median Monthly Owner Costs for Households without a Mortgage	dollars	610	650	612	2019-2023	N/A	1	
2.17	People 65+ Living Below Poverty Level	percent	12.9	11.7	10.4	2019-2023	Y	1	
2.06	Severe Housing Problems	percent	16.9	17.5		2017-2021	N/A	5	
1.97	Households with Cash Public Assistance Income	percent	2.4	2	2.7	2019-2023	N/A	1	
1.81	Food Insecurity Rate	percent	15.6	16.4	13.5	2022	N/A	6	
1.69	Families Living Below Poverty Level	percent	10.6	10.5	8.7	2019-2023	N	1	
1.69	Unemployed Workers in Civilian Labor Force	percent	4.7	4.3	4.5	Feb, 2025	N/A	14	
1.47	Households Living Below Poverty Level	percent	13.3	14		2022	N/A	17	
1.36	Children Living Below Poverty Level	percent	17.5	18.9	16.3	2019-2023	Y	1	
1.28	People Living Below Poverty Level	percent	13.1	8	13.8	12.4	2019-2023	Y	1
1.19	Female Population 16+ in Civilian Labor Force	percent	57.9	58.9	58.7	2019-2023	N/A	1	
1.14	Child Food Insecurity Rate	percent	19	22.8	18.5	2022	N/A	6	
1.08	Size of Labor Force	persons	27242			45689	N/A	14	
0.86	Households that are Above the Asset Limited, Income Constrained, Employed (ALICE) Threshold	percent	67.2	57		2022	N/A	17	

0.86	Households that are Asset Limited, Income Constrained, Employed (ALICE)	percent	19.5	29		2022	N/A	17	
0.86	Per Capita Income	dollars	40487	39446	43289	2019-2023	Y	1	
0.83	Households Spending 50% or More of Household Income on Housing	percent	9.4	14.2	14.3	2019-2023	N/A	1	
0.83	Population 16+ in Civilian Labor Force	percent	62.2	61.4	59.8	2019-2023	N/A	1	
0.69	Veterans Living Below Poverty Level	percent	5.5	6.9	7.2	2019-2023	N/A	1	
0.53	Adults with Disability Living in Poverty	percent	17.3	21.9	24.6	2019-2023	N/A	1	
0.50	Income Inequality		0.4	0.5	0.5	2019-2023	N/A	1	
0.36	Median Household Income	dollars	108114	76292	78538	2019-2023	Y	1	
0.36	Students Eligible for the Free Lunch Program	percent	30.1	56.8	43.6	2023-2024	N/A	8	
0.17	Renters Spending 30% or More of Household Income on Rent	percent	34.1	25.5	50.7	50.4	2019-2023	N/A	1
0.08	Homeowner Vacancy Rate	percent	0.3	1.1	1	2019-2023	N/A	1	
SCORE	EDUCATION	UNITS	CHAMBERS COUNTY	HP2030	TX	U.S.	MEASUREMENT PERIOD	HIGH RACE DISPARITY*	Source
1.69	People 25+ with a Bachelor's Degree or Higher	percent	23		33.1	35	2019-2023	Y	1
1.42	Child Care Centers	per 1,000 population under age 5	5.6		4.9	7	2022	N/A	5
1.31	People 25+ with a High School Diploma or Higher	percent	89.5		85.7	89.4	2019-2023	Y	1
1.28	High School Drop Out Rate	percent	0.8				2023	N/A	12

1.17	Student-to-Teacher Ratio	students/ teacher	13.6	14.7	15.2	2023-2024	N/A	8
1.03	Veterans with a High School Diploma or Higher	percent	95.7	95.4	95.2	2019-2023	Y	1
1.00	Infants Born to Mothers with <12 Years Education	percent	6.3	13.4		2021	N/A	11
SCORE	ENVIRONMENTAL HEALTH	UNITS	CHAMBERS COUNTY	HP2030	TX	U.S.	MEASUREMENT PERIOD	HIGH RACE DISPARITY* Source
2.39	Air Pollution due to Particulate Matter	micrograms per cubic meter	9.7		8.1		2020	N/A 5
2.06	Severe Housing Problems	percent	16.9		17.5		2017-2021	N/A 5
1.92	PBT Released	pounds	576.3				2023	N/A 16
1.81	Daily Dose of UV Irradiance	Joule per square meter	4704		4529		2020	N/A 9
1.64	Number of Extreme Heat Days	days	82				2023	N/A 9
1.64	Number of Extreme Heat Events	events	82				2023	N/A 9
1.64	Recognized Carcinogens Released into Air	pounds	17192.6				2023	N/A 16
1.61	Liquor Store Density	stores/ 100,000 population	11.7		7.8	10.9	2022	N/A 15
1.58	Access to Parks	percent	25		52.6		2020	N/A 9
1.42	Proximity to Highways	percent	3.5		5.6		2020	N/A 9
1.36	Weeks of Moderate Drought or Worse	weeks per year	0				2021	N/A 9
1.25	Access to Exercise Opportunities	percent	78.9		82.3		2025	N/A 5
1.08	Adults with Current Asthma	percent	9.9			9.9	2022	N/A 2
1.08	Number of Extreme Precipitation Days	days	3				2023	N/A 9
1.06	Food Environment Index		7.6		5.7		2025	N/A 5
0.50	Asthma: Medicare Population	percent	4		7	7	2023	N/A 4

0.08	Houses Built Prior to 1950	percent	2.8	6	16.4	2019-2023	N/A	1	
SCORE	HEALTH CARE ACCESS & QUALITY	UNITS	CHAMBERS COUNTY	HP2030	TX	U.S.	MEASUREMENT PERIOD	HIGH RACE DISPARITY*	Source
2.50	Preventable Hospital Stays: Medicare Population	discharges/ 100,000 Medicare enrollees	5525		2991	2769	2023	N/A	4
2.36	Dentist Rate	dentists/ 100,000 population	9.7		62.9	73.5	2022	N/A	5
2.36	Primary Care Provider Rate	providers/ 100,000 population	14.3		60.3	74.9	2021	N/A	5
1.92	Adults who have had a Routine Checkup	percent	72.4			76.1	2022	N/A	2
1.92	Adults without Health Insurance	percent	14.3			10.8	2022	N/A	2
1.67	Mental Health Provider Rate	providers/ 100,000 population	40.8		169.6		2024	N/A	5
1.67	Non-Physician Primary Care Provider Rate	providers/ 100,000 population	66.8		114.8		2024	N/A	5
1.58	Adults who Visited a Dentist	percent	57.1			63.9	2022	N/A	2
SCORE	HEART DISEASE & STROKE	UNITS	CHAMBERS COUNTY	HP2030	TX	U.S.	MEASUREMENT PERIOD	HIGH RACE DISPARITY*	Source
2.50	Atrial Fibrillation: Medicare Population	percent	17		14	14	2023	N/A	4
2.50	Heart Failure: Medicare Population	percent	15		12	11	2023	N/A	4
2.50	Ischemic Heart Disease: Medicare Population	percent	30		23	21	2023	N/A	4
2.50	Stroke: Medicare Population	percent	10		6	6	2023	N/A	4

2.11	Age-Adjusted Death Rate due to Cerebrovascular Disease (Stroke)	deaths/ 100,000 population	45.6	33.4	40.1	37.6	2018-2020	N	3
2.08	Adults who Have Taken Medications for High Blood Pressure	percent	73.8			78.2	2021	N/A	2
1.83	Hypertension: Medicare Population	percent	71		67	65	2023	N/A	4
1.67	Age-Adjusted Death Rate due to Coronary Heart Disease	deaths/ 100,000 population	108	71.1	93.7	90.2	2018-2020	N	3
1.58	Cholesterol Test History	percent	83.4			86.4	2021	N/A	2
1.50	Hyperlipidemia: Medicare Population	percent	65		66	66	2023	N/A	4
0.92	Adults who Experienced Coronary Heart Disease	percent	6.2			6.8	2022	N/A	2
0.92	High Cholesterol Prevalence	percent	34.2			35.5	2021	N/A	2
0.83	High Blood Pressure Prevalence	percent	31.7	41.9		32.7	2021	N/A	2
0.75	Adults who Experienced a Stroke	percent	3.1			3.6	2022	N/A	2
0.61	Age-Adjusted Death Rate due to Heart Attack	deaths/ 100,000 population 35+ years	41		61.2		2021	N/A	9
SCORE	IMMUNIZATIONS & INFECTIOUS DISEASES	UNITS	CHAMBERS COUNTY	HP2030	TX	U.S.	MEASUREMENT PERIOD	HIGH RACE DISPARITY*	Source
2.00	Pneumonia Vaccinations: Medicare Population	percent	6		8	9	2023	N/A	4
1.83	Flu Vaccinations: Medicare Population	percent	28		41	3	2023	N/A	4
1.33	HIV Diagnosis Rate	cases/ 100,000 population	6.8		14.5		2019	N/A	11
1.06	Chlamydia Incidence Rate	cases/ 100,000 population	237.6		491.7	492.2	2023	N/A	11

1.00	Tuberculosis Incidence Rate	<i>cases/ 100,000 population</i>	1.4	1.4	3.9		2017-2021	N/A	11
0.89	Gonorrhea Incidence Rate	<i>cases/ 100,000 population</i>	48.7		207	194.4	2022	N/A	11
0.61	Syphilis Incidence Rate	<i>cases/ 100,000 population</i>	0		15.5	17.7	2022	N/A	11
SCORE	MATERNAL, FETAL & INFANT HEALTH	UNITS	CHAMBERS COUNTY	HP2030	TX	U.S.	MEASUREMENT PERIOD	HIGH RACE DISPARITY*	Source
2.22	Mothers who Received Early Prenatal Care	<i>percent</i>	59.2		61.5	78.3	2021	N/A	11
1.42	Preterm Births	<i>percent</i>	10.9	9.4	11.4		2021	N/A	11
1.22	Babies with Low Birthweight	<i>percent</i>	7.7		8.7	8.5	2021	N/A	11
1.00	Infants Born to Mothers with <12 Years Education	<i>percent</i>	6.3		13.4		2021	N/A	11
0.75	Teen Births	<i>percent</i>	0		1.6	2.2	2021	N/A	11
0.53	Infant Mortality Rate	<i>deaths/ 1,000 live births</i>	0	5	5.5	5.6	2019	N/A	11
SCORE	MENTAL HEALTH & MENTAL DISORDERS	UNITS	CHAMBERS COUNTY	HP2030	TX	U.S.	MEASUREMENT PERIOD	HIGH RACE DISPARITY*	Source
2.75	Age-Adjusted Death Rate due to Alzheimer's Disease	<i>deaths/ 100,000 population</i>	50.1		40.6	31	2018-2020	N	3
2.50	Alzheimer's Disease or Dementia: Medicare Population	<i>percent</i>	8		7	6	2023	N/A	4
2.08	Adults Ever Diagnosed with Depression	<i>percent</i>	24.1			20.7	2022	N/A	2
2.03	Age-Adjusted Death Rate due to Suicide	<i>deaths/ 100,000 population</i>	18.6	12.8	13.5	13.9	2018-2020	N	3
1.92	Poor Mental Health: 14+ Days	<i>percent</i>	18.5			15.8	2022	N/A	2
1.67	Mental Health Provider Rate	<i>providers/ 100,000 population</i>	40.8		169.6		2024	N/A	5
1.67	Poor Mental Health: Average Number of Days	<i>days</i>	5.6		5.1		2022	N/A	5

0.83	Depression: Medicare Population	<i>percent</i>	15		17	17	2023	N/A	4
SCORE	NUTRITION & HEALTHY EATING	UNITS	CHAMBERS COUNTY	HP2030	TX	U.S.	MEASUREMENT PERIOD	HIGH RACE DISPARITY*	Source
1.06	Food Environment Index		7.6		5.7		2025	N/A	5
SCORE	OLDER ADULTS	UNITS	CHAMBERS COUNTY	HP2030	TX	U.S.	MEASUREMENT PERIOD	HIGH RACE DISPARITY*	Source
2.75	Age-Adjusted Death Rate due to Alzheimer's Disease	<i>deaths/ 100,000 population</i>	50.1		40.6	31	2018-2020	N	3
2.64	Prostate Cancer Incidence Rate	<i>cases/ 100,000 males</i>	138.8		108.3	113.2	2017-2021	N	7
2.50	Alzheimer's Disease or Dementia: Medicare Population	<i>percent</i>	8		7	6	2023	N/A	4
2.50	Atrial Fibrillation: Medicare Population	<i>percent</i>	17		14	14	2023	N/A	4
2.50	Heart Failure: Medicare Population	<i>percent</i>	15		12	11	2023	N/A	4
2.50	Ischemic Heart Disease: Medicare Population	<i>percent</i>	30		23	21	2023	N/A	4
2.50	Stroke: Medicare Population	<i>percent</i>	10		6	6	2023	N/A	4
2.33	Mammography Screening: Medicare Population	<i>percent</i>	33		44	39	2023	N/A	4
2.17	COPD: Medicare Population	<i>percent</i>	15		11	11	2023	N/A	4
2.17	Diabetes: Medicare Population	<i>percent</i>	28		25	24	2023	N/A	4
2.17	People 65+ Living Below Poverty Level	<i>percent</i>	12.9		11.7	10.4	2019-2023	Y	1

1.83	Hypertension: Medicare Population	percent	71	67	65	2023	N/A	4
1.50	Hyperlipidemia: Medicare Population	percent	65	66	66	2023	N/A	4
1.25	Adults 65+ with Total Tooth Loss	percent	12.4		12.2	2022	N/A	2
1.00	Rheumatoid Arthritis or Osteoarthritis: Medicare Population	percent	34	36	36	2023	N/A	4
0.83	Chronic Kidney Disease: Medicare Population	percent	16	19	18	2023	N/A	4
0.83	Depression: Medicare Population	percent	15	17	17	2023	N/A	4
0.50	Asthma: Medicare Population	percent	4	7	7	2023	N/A	4
0.50	Cancer: Medicare Population	percent	9	11	12	2023	N/A	4
0.50	Osteoporosis: Medicare Population	percent	8	11	12	2023	N/A	4
0.50	People 65+ Living Alone	percent	19.4	24	26.5	2019-2023	N/A	1
SCORE	ORAL HEALTH	UNITS	CHAMBERS COUNTY	HP2030	TX	U.S.	MEASUREMENT PERIOD	HIGH RACE DISPARITY* Source
2.58	Oral Cavity and Pharynx Cancer Incidence Rate	cases/ 100,000 population	13.9		11.6	12	2017-2021	N 7
2.36	Dentist Rate	dentists/ 100,000 population	9.7		62.9	73.5	2022	N/A 5
1.58	Adults who Visited a Dentist	percent	57.1			63.9	2022	N/A 2
1.25	Adults 65+ with Total Tooth Loss	percent	12.4			12.2	2022	N/A 2
SCORE	OTHER CONDITIONS	UNITS	CHAMBERS COUNTY	HP2030	TX	U.S.	MEASUREMENT PERIOD	HIGH RACE DISPARITY* Source

1.00	Rheumatoid Arthritis or Osteoarthritis: Medicare Population	percent	34		36	36	2023	N/A	4
0.83	Chronic Kidney Disease: Medicare Population	percent	16		19	18	2023	N/A	4
0.75	Adults with Arthritis	percent	21.8			26.6	2022	N/A	2
0.50	Osteoporosis: Medicare Population	percent	8		11	12	2023	N/A	4
SCORE	PHYSICAL ACTIVITY	UNITS	CHAMBERS COUNTY	HP2030	TX	U.S.	MEASUREMENT PERIOD	HIGH RACE DISPARITY*	Source
1.72	Adults 20+ Who Are Obese	percent	24.2	36			2021	N	3
1.58	Access to Parks	percent	25		52.6		2020	N/A	9
1.53	Workers who Walk to Work	percent	1.5		1.4	2.4	2019-2023	N	1
1.25	Access to Exercise Opportunities	percent	78.9		82.3		2025	N/A	5
1.03	Adults 20+ who are Sedentary	percent	14.1				2021	N	3
SCORE	PREVENTION & SAFETY	UNITS	CHAMBERS COUNTY	HP2030	TX	U.S.	MEASUREMENT PERIOD	HIGH RACE DISPARITY*	Source
2.33	Age-Adjusted Death Rate due to Unintentional Injuries	deaths/ 100,000 population	53.9	43.2	40.6	51.6	2018-2020	N	3
2.06	Severe Housing Problems	percent	16.9		17.5		2017-2021	N/A	5
1.69	Death Rate due to Drug Poisoning	deaths/ 100,000 population	21.3	20.7	16.5		2020-2022	N/A	5
SCORE	RESPIRATORY DISEASES	UNITS	CHAMBERS COUNTY	HP2030	TX	U.S.	MEASUREMENT PERIOD	HIGH RACE DISPARITY*	Source
2.31	Lung and Bronchus Cancer Incidence Rate	cases/ 100,000 population	65.3		46.2	53.1	2017-2021	N	7
2.17	COPD: Medicare Population	percent	15		11	11	2023	N/A	4

1.67	Age-Adjusted Death Rate due to Lung Cancer	deaths/ 100,000 population	37	25.1	29.1	32.4	2018-2022	N	7
1.50	Adults who Smoke	percent	14.9	6.1		12.9	2022	N/A	2
1.42	Proximity to Highways	percent	3.5		5.6		2020	N/A	9
1.08	Adults with Current Asthma	percent	9.9			9.9	2022	N/A	2
1.00	Tuberculosis Incidence Rate	cases/ 100,000 population	1.4	1.4	3.9		2017-2021	N/A	11
0.92	Adults with COPD	Percent of adults	6.8			6.8	2022	N/A	2
0.50	Asthma: Medicare Population	percent	4		7	7	2023	N/A	4
SCORE	SEXUALLY TRANSMITTED INFECTIONS	UNITS	CHAMBERS COUNTY	HP2030	TX	U.S.	MEASUREMENT PERIOD	HIGH RACE DISPARITY*	Source
1.33	HIV Diagnosis Rate	cases/ 100,000 population	6.8		14.5		2019	N/A	11
1.06	Chlamydia Incidence Rate	cases/ 100,000 population	237.6		491.7	492.2	2023	N/A	11
0.89	Gonorrhea Incidence Rate	cases/ 100,000 population	48.7		207	194.4	2022	N/A	11
0.61	Syphilis Incidence Rate	cases/ 100,000 population	0		15.5	17.7	2022	N/A	11
SCORE	WELLNESS & LIFESTYLE	UNITS	CHAMBERS COUNTY	HP2030	TX	U.S.	MEASUREMENT PERIOD	HIGH RACE DISPARITY*	Source
1.39	Poor Physical Health: Average Number of Days	days	4.1		3.8		2022	N/A	5
1.25	Life Expectancy	years	76.2		76.7		2020-2022	N	5
1.25	Self-Reported General Health Assessment: Poor or Fair	percent	19			17.9	2022	N/A	2
0.92	Poor Physical Health: 14+ Days	percent	12.5			12.7	2022	N/A	2
0.83	High Blood Pressure Prevalence	percent	31.7	41.9		32.7	2021	N/A	2
SCORE	WOMEN'S HEALTH	UNITS	CHAMBERS COUNTY	HP2030	TX	U.S.	MEASUREMENT PERIOD	HIGH RACE DISPARITY*	Source

2.33	Mammography Screening: Medicare Population	<i>percent</i>	33		44	39	2023	N/A	4
1.50	Breast Cancer Incidence Rate	<i>cases/ 100,000 females</i>	123.8		121.4	129.8	2017-2021	N	7
1.42	Cervical Cancer Screening: 21- 65	<i>Percent</i>	79.9			82.8	2020	N/A	2
1.28	Mammogram in Past 2 Years: 50-74	<i>percent</i>	74.5	80.3		76.5	2022	N/A	2
0.31	Age-Adjusted Death Rate due to Breast Cancer	<i>deaths/ 100,000 females</i>	14.8	15.3	19.7	19.3	2018-2022	N/A	7

Fort Bend County

SCORE	ALCOHOL & DRUG USE	UNITS	FORT BEND COUNTY	HP2030	TX	U.S.	MEASUREMENT PERIOD	Source
1.33	Liquor Store Density	<i>stores/ 100,000 population</i>	7.4		7.8	10.9	2022	16
1.17	Alcohol-Impaired Driving Deaths	<i>percent of driving deaths with alcohol involvement</i>	23.3		25.2	26.3	2017-2021	6
1.08	Adults who Binge Drink	<i>percent</i>	15.2			16.6	2022	3
1.03	Adults who Drink Excessively	<i>percent</i>	16.9		18.3	18.1	2021	6
0.67	Death Rate due to Drug Poisoning	<i>deaths/ 100,000 population</i>	8.2	20.7	14.0	27.2	2019-2021	6
SCORE	CANCER	UNITS	FORT BEND COUNTY	HP2030	TX	U.S.	MEASUREMENT PERIOD	Source
2.31	Prostate Cancer Incidence Rate	<i>cases/ 100,000 males</i>	123.0		108.3	113.2	2017-2021	8
2.08	Colon Cancer Screening: USPSTF Recommendation	<i>percent</i>	57.3			66.3	2022	3
1.97	Breast Cancer Incidence Rate	<i>cases/ 100,000 females</i>	129.4		121.4	129.8	2017-2021	8
1.97	Cancer: Medicare Population	<i>percent</i>	12.0		11.0	12.0	2022	5

1.58	Cervical Cancer Screening: 21-65	<i>Percent</i>	78.6			82.8	2020	3
1.19	Mammography Screening: Medicare Population	<i>percent</i>	43.0		42.0	47.0	2022	5
1.14	Age-Adjusted Death Rate due to Prostate Cancer	<i>deaths/ 100,000 males</i>	16.0	16.9	18.2	19.0	2018-2022	8
1.06	Cervical Cancer Incidence Rate	<i>cases/ 100,000 females</i>	6.7		9.6	7.5	2017-2021	8
0.94	Mammogram in Past 2 Years: 50-74	<i>percent</i>	77.5	80.3		76.5	2022	3
0.81	All Cancer Incidence Rate	<i>cases/ 100,000 population</i>	394.6		424.5	444.4	2017-2021	8
0.81	Colorectal Cancer Incidence Rate	<i>cases/ 100,000 population</i>	33.5		37.9	36.4	2017-2021	8
0.75	Adults with Cancer (Non-Skin) or Melanoma	<i>percent</i>	5.7			8.2	2022	3
0.64	Age-Adjusted Death Rate due to Breast Cancer	<i>deaths/ 100,000 females</i>	16.8	15.3	19.7	19.3	2018-2022	8
0.64	Oral Cavity and Pharynx Cancer Incidence Rate	<i>cases/ 100,000 population</i>	9.7		11.6	12.0	2017-2021	8

0.47	Age-Adjusted Death Rate due to Cancer	deaths/ 100,000 population	116.5	122.7	143.5	146.0	2018-2022	8
0.36	Lung and Bronchus Cancer Incidence Rate	cases/ 100,000 population	34.2		46.2	53.1	2017-2021	8
0.17	Age-Adjusted Death Rate due to Colorectal Cancer	deaths/ 100,000 population	10.5	8.9	13.9	12.9	2018-2022	8
0.00	Age-Adjusted Death Rate due to Lung Cancer	deaths/ 100,000 population	20.2	25.1	29.1	32.4	2018-2022	8
SCORE	CHILDREN'S HEALTH	UNITS	FORT BEND COUNTY	HP2030	TX	U.S.	MEASUREMENT PERIOD	Source
1.61	Children with Health Insurance	percent	90.9		88.1	94.6	2023	1
1.42	Child Care Centers	per 1,000 population under age 5	5.5		4.9	7.0	2022	6
1.03	Substantiated Child Abuse Rate	cases/ 1,000 children	2.1	8.7			2023	11
0.81	Child Food Insecurity Rate	percent	16.6		22.8	18.5	2022	7
0.50	Child Mortality Rate: Under 20	deaths/ 100,000 population under 20	35.1		51.0	50.6	2018-2021	6

SCORE	COMMUNITY	UNITS	FORT BEND COUNTY	HP2030	TX	U.S.	MEASUREMENT PERIOD	Source
2.67	Median Household Gross Rent	dollars	1669		1251	1268	2018-2022	2
2.67	Median Monthly Owner Costs for Households without a Mortgage	dollars	925		611	584	2018-2022	2
2.67	Mortgaged Owners Median Monthly Household Costs	dollars	2430		1913	1828	2018-2022	2
2.36	Mean Travel Time to Work	minutes	32.9		26.6	26.7	2018-2022	2
2.36	Solo Drivers with a Long Commute	percent	57.8		38.9	36.4	2018-2022	6
2.36	Workers who Walk to Work	percent	0.6		1.5	2.4	2018-2022	2
1.83	Linguistic Isolation	percent	6.0		7.0	4.2	2018-2022	2
1.67	Workers Commuting by Public Transportation	percent	1.0	5.3	1.0	3.8	2018-2022	2
1.17	Alcohol-Impaired Driving Deaths	percent of driving deaths with alcohol involvement	23.3		25.2	26.3	2017-2021	6
1.03	Substantiated Child Abuse Rate	cases/ 1,000 children	2.1	8.7			2023	11

1.03	Voter Turnout: Presidential Election	percent	74.0	58.4	66.7	2020	14	
0.97	Population 16+ in Civilian Labor Force	percent	63.4		61.3	59.6	2018-2022	2
0.86	Age-Adjusted Death Rate due to Motor Vehicle Collisions	deaths/ 100,000 population	2.1		2.7	2.6	2016-2020	4
0.86	Youth not in School or Working	percent	1.2		1.8	1.8	2018-2022	2
0.69	Female Population 16+ in Civilian Labor Force	percent	60.3		58.5	58.5	2018-2022	2
0.58	People 25+ with a High School Diploma or Higher	percent	91.5		85.2	89.1	2018-2022	2
0.58	Workers who Drive Alone to Work	percent	74.7		75.1	71.7	2018-2022	2
0.50	People 65+ Living Alone	percent	14.6		23.9	26.4	2018-2022	2
0.50	Total Employment Change	percent	11.0		6.6	5.8	2021-2022	16
0.42	Households with an Internet Subscription	percent	94.5		88.5	88.5	2018-2022	2
0.42	Households with One or More Types of Computing Devices	percent	97.4		94.8	94.0	2018-2022	2

0.36	Children Living Below Poverty Level	percent	8.4		19.3	16.7	2018-2022	2
0.28	People Living Below Poverty Level	percent	6.9	8.0	13.9	12.5	2018-2022	2
0.25	Per Capita Income	dollars	45172		37514	41261	2018-2022	2
0.08	Children in Single-Parent Households	percent	16.3		25.6	24.9	2018-2022	2
0.08	Median Household Income	dollars	109987		73035	75149	2018-2022	2
0.08	People 25+ with a Bachelor's Degree or Higher	percent	48.6		32.3	34.3	2018-2022	2
SCORE	DIABETES	UNITS	FORT BEND COUNTY	HP2030	TX	U.S.	MEASUREMENT PERIOD	Source
2.14	Adults 20+ with Diabetes	percent	10.3				2021	4
2.03	Diabetes: Medicare Population	percent	28.0		25.0	24.0	2022	5
0.50	Age-Adjusted Death Rate due to Diabetes	deaths/ 100,000 population	13.9		23.8	22.6	2018-2020	4
SCORE	ECONOMY	UNITS	FORT BEND COUNTY	HP2030	TX	U.S.	MEASUREMENT PERIOD	Source

2.67	Median Household Gross Rent	<i>dollars</i>	1669		1251	1268	2018-2022	2
2.67	Median Monthly Owner Costs for Households without a Mortgage	<i>dollars</i>	925		611	584	2018-2022	2
2.67	Mortgaged Owners Median Monthly Household Costs	<i>dollars</i>	2430		1913	1828	2018-2022	2
2.08	Households with Cash Public Assistance Income	<i>percent</i>	2.3		2.0	2.7	2018-2022	2
2.06	Renters Spending 30% or More of Household Income on Rent	<i>percent</i>	49.9	25.5	49.7	49.9	2018-2022	2
1.86	Unemployed Workers in Civilian Labor Force	<i>percent</i>	4.3		4.1	3.9	September 2024	15
1.67	Households that are Asset Limited, Income Constrained, Employed (ALICE)	<i>percent</i>	31.1		29.0		2021	18
1.47	Unemployed Veterans	<i>percent</i>	3.0		3.8	3.2	2018-2022	2
1.36	Size of Labor Force	<i>persons</i>	448711				45536	15
1.31	Severe Housing Problems	<i>percent</i>	13.9		17.2	16.7	2016-2020	6
1.25	Students Eligible for the Free Lunch Program	<i>percent</i>	40.2		56.5	42.8	2022-2023	9

1.17	Households that are Above the Asset Limited, Income Constrained, Employed (ALICE) Threshold	<i>percent</i>	61.8	57.0		2021	18
1.08	People 65+ Living Below Poverty Level	<i>percent</i>	8.0	11.4	10.0	2018-2022	2
1.08	Veterans Living Below Poverty Level	<i>percent</i>	4.2	6.7	7.0	2018-2022	2
1.00	Households Living Below Poverty Level	<i>percent</i>	7.1	14.0		2021	18
0.97	Population 16+ in Civilian Labor Force	<i>percent</i>	63.4	61.3	59.6	2018-2022	2
0.86	Youth not in School or Working	<i>percent</i>	1.2	1.8	1.8	2018-2022	2
0.81	Child Food Insecurity Rate	<i>percent</i>	16.6	22.8	18.5	2022	7
0.69	Female Population 16+ in Civilian Labor Force	<i>percent</i>	60.3	58.5	58.5	2018-2022	2
0.67	Income Inequality		0.4	0.5	0.5	2018-2022	2
0.64	Food Insecurity Rate	<i>percent</i>	11.1	16.4	13.5	2022	7
0.50	Total Employment Change	<i>percent</i>	11.0	6.6	5.8	2021-2022	16

0.36	Adults with Disability Living in Poverty	percent	11.9		22.0	24.9	2018-2022	2
0.36	Children Living Below Poverty Level	percent	8.4		19.3	16.7	2018-2022	2
0.36	Families Living Below Poverty Level	percent	5.6		10.7	8.8	2018-2022	2
0.28	People Living Below Poverty Level	percent	6.9	8.0	13.9	12.5	2018-2022	2
0.25	Homeowner Vacancy Rate	percent	0.8		1.2	1.1	2018-2022	2
0.25	Per Capita Income	dollars	45172		37514	41261	2018-2022	2
0.08	Median Household Income	dollars	109987		73035	75149	2018-2022	2
SCORE	EDUCATION	UNITS	FORT BEND COUNTY	HP2030	TX	U.S.	MEASUREMENT PERIOD	Source
2.47	Student-to-Teacher Ratio	students/ teacher	16.5		14.8	15.4	2022-2023	9
1.89	High School Drop Out Rate	percent	4.5				2023	13
1.42	Child Care Centers	per 1,000 population under age 5	5.5		4.9	7.0	2022	6
0.89	Infants Born to Mothers with <12 Years Education	percent	7.5		14.5	11.7	2020	12

0.69	Veterans with a High School Diploma or Higher	percent	96.7	95.4	95.0	2018-2022	2	
0.58	People 25+ with a High School Diploma or Higher	percent	91.5	85.2	89.1	2018-2022	2	
0.08	People 25+ with a Bachelor's Degree or Higher	percent	48.6	32.3	34.3	2018-2022	2	
SCORE	ENVIRONMENTAL HEALTH	UNITS	FORT BEND COUNTY	HP2030	TX	U.S.	MEASUREMENT PERIOD	Source
2.36	Air Pollution due to Particulate Matter	micrograms per cubic meter	10.7		8.6	7.4	2019	6
1.92	Proximity to Highways	percent	5.5		5.6		2020	10
1.64	Asthma: Medicare Population	percent	7.0		7.0	7.0	2022	5
1.64	Number of Extreme Heat Days	days	80				2023	10
1.64	Number of Extreme Heat Events	events	80				2023	10
1.64	Recognized Carcinogens Released into Air	pounds	17129.7				2023	17
1.64	Weeks of Moderate Drought or Worse	weeks per year	0.0				2021	10

1.47	Daily Dose of UV Irradiance	<i>Joule per square meter</i>	4485.0	4529.0		2020	10
1.42	Access to Parks	<i>percent</i>	37.5	52.6		2020	10
1.36	Number of Extreme Precipitation Days	<i>days</i>	2			2023	10
1.33	Liquor Store Density	<i>stores/ 100,000 population</i>	7.4	7.8	10.9	2022	16
1.31	Severe Housing Problems	<i>percent</i>	13.9	17.2	16.7	2016-2020	6
0.83	Access to Exercise Opportunities	<i>percent</i>	88.6	81.8	84.1	2024	6
0.75	Adults with Current Asthma	<i>percent</i>	8.6		9.9	2022	3
0.69	Food Environment Index		8.3	5.9	7.7	2024	6
0.64	Houses Built Prior to 1950	<i>percent</i>	1.3	6.2	16.7	2018-2022	2
SCORE	HEALTH CARE ACCESS & QUALITY	UNITS	FORT BEND COUNTY	HP2030	TX	U.S.	MEASUREMENT PERIOD Source
1.75	Adults without Health Insurance	<i>percent</i>	12.8			10.8	2022 3
1.61	Adults with Health Insurance	<i>percent</i>	85.1		78.3	89.0	2023 1
1.61	Children with Health Insurance	<i>percent</i>	90.9		88.1	94.6	2023 1

1.58	Non-Physician Primary Care Provider Rate	providers/ 100,000 population	85.5	109.0	131.4	2023	6	
1.42	Adults who have had a Routine Checkup	percent	75.5		76.1	2022	3	
1.42	Mental Health Provider Rate	providers/ 100,000 population	107.9	156.7	313.9	2023	6	
1.36	Dentist Rate	dentists/ 100,000 population	58.1	62.9	73.5	2022	6	
1.36	Preventable Hospital Stays: Medicare Population	discharges/ 100,000 Medicare enrollees	2863.0	2980.0	2677.0	2022	5	
1.25	Adults who Visited a Dentist	percent	61.7		63.9	2022	3	
0.64	Primary Care Provider Rate	providers/ 100,000 population	84.7	60.3	74.9	2021	6	
SCORE	HEART DISEASE & STROKE	UNITS	FORT BEND COUNTY	HP2030	TX	U.S.	MEASUREMENT PERIOD	Source
2.31	Hyperlipidemia: Medicare Population	percent	69.0	65.0	65.0	2022	5	
1.92	Adults who Have Taken Medications for High Blood Pressure	percent	75.9		78.2	2021	3	

1.81	Hypertension: Medicare Population	<i>percent</i>	68.0		66.0	65.0	2022	5
1.47	Stroke: Medicare Population	<i>percent</i>	6.0		6.0	6.0	2022	5
1.36	Ischemic Heart Disease: Medicare Population	<i>percent</i>	22.0		22.0	21.0	2022	5
1.08	High Cholesterol Prevalence	<i>percent</i>	35.2			35.5	2021	3
0.92	Cholesterol Test History	<i>percent</i>	86.5			86.4	2021	3
0.86	Heart Failure: Medicare Population	<i>percent</i>	11.0		12.0	11.0	2022	5
0.83	High Blood Pressure Prevalence	<i>percent</i>	31.8	41.9		32.7	2021	3
0.75	Adults who Experienced a Stroke	<i>percent</i>	2.7			3.6	2022	3
0.75	Adults who Experienced Coronary Heart Disease	<i>percent</i>	5.1			6.8	2022	3
0.64	Atrial Fibrillation: Medicare Population	<i>percent</i>	12.0		14.0	14.0	2022	5
0.61	Age-Adjusted Death Rate due to Heart Attack	<i>deaths/ 100,000 population 35+ years</i>	39.4		61.2		2021	10

0.33	Age-Adjusted Death Rate due to Cerebrovascular Disease (Stroke)	deaths/ 100,000 population	32.5	33.4	40.1	37.6	2018-2020	4
0.33	Age-Adjusted Death Rate due to Coronary Heart Disease	deaths/ 100,000 population	64.9	71.1	93.7	90.2	2018-2020	4
SCORE	IMMUNIZATIONS & INFECTIOUS DISEASES	UNITS	FORT BEND COUNTY	HP2030	TX	U.S.	MEASUREMENT PERIOD	Source
2.06	Tuberculosis Incidence Rate	cases/ 100,000 population	4.0	1.4	3.9		2017-2021	12
1.83	Age-Adjusted Death Rate due to Influenza and Pneumonia	deaths/ 100,000 population	13.1		12.1	13.4	2018-2020	4
1.50	Chlamydia Incidence Rate	cases/ 100,000 population	408.8		508.2	539.9	2018	12
1.50	Gonorrhea Incidence Rate	cases/ 100,000 population	100.8		163.6	179.1	2018	12
1.50	HIV Diagnosis Rate	cases/ 100,000 population	8.6		14.5		2019	12
1.06	Cervical Cancer Incidence Rate	cases/ 100,000 females	6.7		9.6	7.5	2017-2021	8
0.94	Syphilis Incidence Rate	cases/ 100,000 population	3.7		8.8	10.8	2018	12

0.67	Flu Vaccinations: Medicare Population	percent	53.0		46.0	50.0	2022	5
0.64	Pneumonia Vaccinations: Medicare Population	percent	10.0		8.0	8.0	2022	5
SCORE	MATERNAL, FETAL & INFANT HEALTH	UNITS	FORT BEND COUNTY	HP2030	TX	U.S.	MEASUREMENT PERIOD	Source
2.08	Mothers who Received Early Prenatal Care	percent	57.4		61.4	76.1	2020	12
1.61	Babies with Low Birthweight	percent	8.4		8.3	8.2	2020	12
1.56	Preterm Births	percent	11.6	9.4	106.4		2021	12
1.36	Infant Mortality Rate	deaths/ 1,000 live births	4.7	5.0	5.2	5.4	2021	12
1.22	Teen Births	percent	0.7		1.7	2.4	2020	12
0.89	Infants Born to Mothers with <12 Years Education	percent	7.5		14.5	11.7	2020	12
SCORE	MENTAL HEALTH & MENTAL DISORDERS	UNITS	FORT BEND COUNTY	HP2030	TX	U.S.	MEASUREMENT PERIOD	Source
1.42	Mental Health Provider Rate	providers/ 100,000 population	107.9		156.7	313.9	2023	6

1.08	Poor Mental Health: Average Number of Days	days	4.3		4.6	4.8	2021	6
0.97	Age-Adjusted Death Rate due to Alzheimer's Disease	deaths/ 100,000 population	30.7		40.6	31.0	2018-2020	4
0.92	Poor Mental Health: 14+ Days	percent	14.5			15.8	2022	3
0.75	Adults Ever Diagnosed with Depression	percent	18.0			20.7	2022	3
0.69	Alzheimer's Disease or Dementia: Medicare Population	percent	6.0		7.0	6.0	2022	5
0.67	Age-Adjusted Death Rate due to Suicide	deaths/ 100,000 population	10.5	12.8	13.5	13.9	2018-2020	4
0.50	Depression: Medicare Population	percent	13.0		17.0	16.0	2022	5
SCORE	OLDER ADULTS	UNITS	FORT BEND COUNTY	HP2030	TX	U.S.	MEASUREMENT PERIOD	Source
2.31	Hyperlipidemia: Medicare Population	percent	69.0		65.0	65.0	2022	5
2.31	Osteoporosis: Medicare Population	percent	12.0		11.0	11.0	2022	5

2.31	Prostate Cancer Incidence Rate	<i>cases/ 100,000 males</i>	123.0	108.3	113.2	<i>2017-2021</i>	8
2.03	Diabetes: Medicare Population	<i>percent</i>	28.0	25.0	24.0	<i>2022</i>	5
1.97	Cancer: Medicare Population	<i>percent</i>	12.0	11.0	12.0	<i>2022</i>	5
1.81	Hypertension: Medicare Population	<i>percent</i>	68.0	66.0	65.0	<i>2022</i>	5
1.64	Asthma: Medicare Population	<i>percent</i>	7.0	7.0	7.0	<i>2022</i>	5
1.47	Stroke: Medicare Population	<i>percent</i>	6.0	6.0	6.0	<i>2022</i>	5
1.36	Chronic Kidney Disease: Medicare Population	<i>percent</i>	18.0	18.0	18.0	<i>2022</i>	5
1.36	Ischemic Heart Disease: Medicare Population	<i>percent</i>	22.0	22.0	21.0	<i>2022</i>	5
1.19	Mammography Screening: Medicare Population	<i>percent</i>	43.0	42.0	47.0	<i>2022</i>	5
1.14	Rheumatoid Arthritis or Osteoarthritis: Medicare Population	<i>percent</i>	32.0	35.0	35.0	<i>2022</i>	5
1.08	People 65+ Living Below Poverty Level	<i>percent</i>	8.0	11.4	10.0	<i>2018-2022</i>	2
0.97	Age-Adjusted Death Rate due to Alzheimer's Disease	<i>deaths/ 100,000 population</i>	30.7	40.6	31.0	<i>2018-2020</i>	4

0.86	Heart Failure: Medicare Population	percent	11.0	12.0	11.0	2022	5	
0.75	Adults 65+ with Total Tooth Loss	percent	10.0		12.2	2022	3	
0.69	Alzheimer's Disease or Dementia: Medicare Population	percent	6.0	7.0	6.0	2022	5	
0.64	Atrial Fibrillation: Medicare Population	percent	12.0	14.0	14.0	2022	5	
0.64	COPD: Medicare Population	percent	9.0	11.0	11.0	2022	5	
0.61	Age-Adjusted Death Rate due to Falls	deaths/ 100,000 population	5.5	8.2	9.8	2018-2020	4	
0.50	Depression: Medicare Population	percent	13.0	17.0	16.0	2022	5	
0.50	People 65+ Living Alone	percent	14.6	23.9	26.4	2018-2022	2	
SCORE	ORAL HEALTH	UNITS	FORT BEND COUNTY	HP2030	TX	U.S.	MEASUREMENT PERIOD	Source
1.36	Dentist Rate	dentists/ 100,000 population	58.1	62.9	73.5	2022	6	
1.25	Adults who Visited a Dentist	percent	61.7		63.9	2022	3	

0.75	Adults 65+ with Total Tooth Loss	percent	10.0			12.2	2022	3
0.64	Oral Cavity and Pharynx Cancer Incidence Rate	cases/ 100,000 population	9.7		11.6	12.0	2017-2021	8
SCORE	OTHER CONDITIONS	UNITS	FORT BEND COUNTY	HP2030	TX	U.S.	MEASUREMENT PERIOD	Source
2.31	Osteoporosis: Medicare Population	percent	12.0		11.0	11.0	2022	5
1.36	Chronic Kidney Disease: Medicare Population	percent	18.0		18.0	18.0	2022	5
1.14	Rheumatoid Arthritis or Osteoarthritis: Medicare Population	percent	32.0		35.0	35.0	2022	5
0.75	Adults with Arthritis	percent	20.2			26.6	2022	3
SCORE	PHYSICAL ACTIVITY	UNITS	FORT BEND COUNTY	HP2030	TX	U.S.	MEASUREMENT PERIOD	Source
2.36	Workers who Walk to Work	percent	0.6		1.5	2.4	2018-2022	2
1.81	Adults 20+ who are Sedentary	percent	18.5				2021	4
1.58	Adults 20+ Who Are Obese	percent	25.7	36.0			2021	4

1.42	Access to Parks	percent	37.5		52.6		2020	10
0.83	Access to Exercise Opportunities	percent	88.6		81.8	84.1	2024	6
SCORE	PREVENTION & SAFETY	UNITS	FORT BEND COUNTY	HP2030	TX	U.S.	MEASUREMENT PERIOD	Source
1.31	Severe Housing Problems	percent	13.9		17.2	16.7	2016-2020	6
0.86	Age-Adjusted Death Rate due to Motor Vehicle Collisions	deaths/ 100,000 population	2.1		2.7	2.6	2016-2020	4
0.67	Death Rate due to Drug Poisoning	deaths/ 100,000 population	8.2	20.7	14.0	27.2	2019-2021	6
0.61	Age-Adjusted Death Rate due to Falls	deaths/ 100,000 population	5.5		8.2	9.8	2018-2020	4
0.56	Age-Adjusted Death Rate due to Unintentional Injuries	deaths/ 100,000 population	24.8	43.2	40.6	51.6	2018-2020	4
SCORE	RESPIRATORY DISEASES	UNITS	FORT BEND COUNTY	HP2030	TX	U.S.	MEASUREMENT PERIOD	Source
2.06	Tuberculosis Incidence Rate	cases/ 100,000 population	4.0	1.4	3.9		2017-2021	12
1.92	Proximity to Highways	percent	5.5		5.6		2020	10

1.83	Age-Adjusted Death Rate due to Influenza and Pneumonia	deaths/ 100,000 population	13.1		12.1	13.4	2018-2020	4
1.64	Asthma: Medicare Population	percent	7.0		7.0	7.0	2022	5
0.83	Adults who Smoke	percent	11.2	6.1		12.9	2022	3
0.75	Adults with COPD	Percent of adults	4.6			6.8	2022	3
0.75	Adults with Current Asthma	percent	8.6			9.9	2022	3
0.64	COPD: Medicare Population	percent	9.0		11.0	11.0	2022	5
0.36	Lung and Bronchus Cancer Incidence Rate	cases/ 100,000 population	34.2		46.2	53.1	2017-2021	8
0.00	Age-Adjusted Death Rate due to Lung Cancer	deaths/ 100,000 population	20.2	25.1	29.1	32.4	2018-2022	8
SCORE	SEXUALLY TRANSMITTED INFECTIONS	UNITS	FORT BEND COUNTY	HP2030	TX	U.S.	MEASUREMENT PERIOD	Source
1.50	Chlamydia Incidence Rate	cases/ 100,000 population	408.8		508.2	539.9	2018	12
1.50	Gonorrhea Incidence Rate	cases/ 100,000 population	100.8		163.6	179.1	2018	12
1.50	HIV Diagnosis Rate	cases/ 100,000 population	8.6		14.5		2019	12

0.94	Syphilis Incidence Rate	<i>cases/ 100,000 population</i>	3.7		8.8	10.8	2018	12
SCORE	WELLNESS & LIFESTYLE	UNITS	FORT BEND COUNTY	HP2030	TX	U.S.	MEASUREMENT PERIOD	Source
1.92	Insufficient Sleep	<i>percent</i>	36.3	26.7	33.4	33.0	2020	6
0.92	Self-Reported General Health Assessment: Poor or Fair	<i>percent</i>	16.3			17.9	2022	3
0.83	High Blood Pressure Prevalence	<i>percent</i>	31.8	41.9		32.7	2021	3
0.83	Life Expectancy	<i>years</i>	81.4		77.2	77.6	2019-2021	6
0.75	Poor Physical Health: 14+ Days	<i>percent</i>	10.2			12.7	2022	3
0.36	Poor Physical Health: Average Number of Days	<i>days</i>	2.8		3.3	3.3	2021	6
SCORE	WOMEN'S HEALTH	UNITS	FORT BEND COUNTY	HP2030	TX	U.S.	MEASUREMENT PERIOD	Source
1.97	Breast Cancer Incidence Rate	<i>cases/ 100,000 females</i>	129.4		121.4	129.8	2017-2021	8
1.58	Cervical Cancer Screening: 21-65	<i>Percent</i>	78.6			82.8	2020	3

1.19	Mammography Screening: Medicare Population	<i>percent</i>	43.0		42.0	47.0	2022	5
1.06	Cervical Cancer Incidence Rate	<i>cases/ 100,000 females</i>	6.7		9.6	7.5	2017-2021	8
0.94	Mammogram in Past 2 Years: 50-74	<i>percent</i>	77.5	80.3		76.5	2022	3
0.64	Age-Adjusted Death Rate due to Breast Cancer	<i>deaths/ 100,000 females</i>	16.8	15.3	19.7	19.3	2018-2022	8

Galveston County

SCORE	ALCOHOL & DRUG USE	UNITS	GALVESTON COUNTY	HP2030	TX	U.S.	MEASUREMENT PERIOD	HIGH RACE DISPARITY*	Source
2.64	Alcohol-Impaired Driving Deaths	<i>percent of driving deaths with alcohol involvement</i>	34.5		25.2	26.3	2017-2021	N/A	7
2.22	Liquor Store Density	<i>stores/ 100,000 population</i>	12.6		7.8	10.9	2022	N/A	17
1.75	Adults who Binge Drink	<i>percent</i>	17.8			16.6	2022	N/A	4
1.69	Adults who Drink Excessively	<i>percent</i>	18.5		18.3	18.1	2021	N/A	7
1.44	Death Rate due to Drug Poisoning	<i>deaths/ 100,000 population</i>	21.2	20.7	14	27.2	2019-2021	N	7

SCORE	CANCER	UNITS	GALVESTON COUNTY	HP2030	TX	U.S.	MEASUREMENT PERIOD	HIGH RACE DISPARITY*	Source
2.33	Cervical Cancer Incidence Rate	<i>cases/ 100,000 females</i>	9.7		9.6	7.5	2017-2021	N	9
2.31	Oral Cavity and Pharynx Cancer Incidence Rate	<i>cases/ 100,000 population</i>	14		11.6	12	2017-2021	Y	9
2.25	Breast Cancer Incidence Rate	<i>cases/ 100,000 females</i>	128.9		121.4	129.8	2017-2021	N	9
2.25	Colorectal Cancer Incidence Rate	<i>cases/ 100,000 population</i>	40.4		37.9	36.4	2017-2021	N	9
2.14	Lung and Bronchus Cancer Incidence Rate	<i>cases/ 100,000 population</i>	59.2		46.2	53.1	2017-2021	N	9
2.08	All Cancer Incidence Rate	<i>cases/ 100,000 population</i>	454.5		424.5	444.4	2017-2021	Y	9
1.61	Age-Adjusted Death Rate due to Colorectal Cancer	<i>deaths/ 100,000 population</i>	14.5	8.9	13.9	12.9	2018-2022	N	9
1.58	Age-Adjusted Death Rate due to Prostate Cancer	<i>deaths/ 100,000 males</i>	20.6	16.9	18.2	19	2018-2022	N	9
1.58	Colon Cancer Screening: USPSTF Recommendation	<i>percent</i>	61.7			66.3	2022	N/A	4
1.50	Age-Adjusted Death Rate due to Cancer	<i>deaths/ 100,000 population</i>	161	122.7	143.5	146	2018-2022	Y	9

1.50	Age-Adjusted Death Rate due to Lung Cancer	deaths/ 100,000 population	36.7	25.1	29.1	32.4	2018-2022	N	9	
1.47	Cancer: Medicare Population	percent	11		11	12	2022	N/A	6	
1.42	Cervical Cancer Screening: 21-65	Percent	79.5			82.8	2020	N/A	4	
1.28	Mammogram in Past 2 Years: 50-74	percent	74.7	80.3		76.5	2022	N/A	4	
1.19	Age-Adjusted Death Rate due to Breast Cancer	deaths/ 100,000 females	18.5	15.3	19.7	19.3	2018-2022	N	9	
1.19	Mammography Screening: Medicare Population	percent	43		42	47	2022	N/A	6	
1.19	Prostate Cancer Incidence Rate	cases/ 100,000 males	103.8		108.3	113.2	2017-2021	Y	9	
1.08	Adults with Cancer (Non-Skin) or Melanoma	percent	7.5			8.2	2022	N/A	4	
SCORE	CHILDREN'S HEALTH	UNITS		GALVESTON COUNTY	HP2030	TX	U.S.	MEASUREMENT PERIOD	HIGH RACE DISPARITY*	Source
1.81	Child Food Insecurity Rate	percent	21.2			22.8	18.5	2022	N/A	8
1.58	Child Care Centers	per 1,000 population under age 5	5.1			4.9	7	2022	N/A	7

1.50	Child Mortality Rate: Under 20	deaths/ 100,000 population under 20	52.1	51	50.6	2018-2021	Y	7	
1.17	Children with Health Insurance	percent	93.5	88.1	94.6	2023	N	1	
1.03	Substantiated Child Abuse Rate	cases/ 1,000 children	6.1	8.7		2023	N/A	12	
SCORE	COMMUNITY	UNITS	GALVESTON COUNTY	HP2030	TX	U.S.	MEASUREMENT PERIOD	HIGH RACE DISPARITY*	Source
2.67	Median Monthly Owner Costs for Households without a Mortgage	dollars	712		611	584	2018-2022	N/A	2
2.64	Alcohol-Impaired Driving Deaths	percent of driving deaths with alcohol involvement	34.5		25.2	26.3	2017-2021	N/A	7
2.33	Median Household Gross Rent	dollars	1301		1251	1268	2018-2022	N/A	2
2.31	Workers who Walk to Work	percent	1.3		1.5	2.4	2018-2022	N	2
2.22	Mortgaged Owners Median Monthly Household Costs	dollars	2061		1913	1828	2018-2022	N/A	2
2.00	Solo Drivers with a Long Commute	percent	41		38.9	36.4	2018-2022	N/A	7

1.72	Workers Commuting by Public Transportation	<i>percent</i>	0.6	5.3	1	3.8	2018-2022	Y	2
1.69	Mean Travel Time to Work	<i>minutes</i>	27.4		26.6	26.7	2018-2022	Y	2
1.64	People 65+ Living Alone	<i>percent</i>	25.7		23.9	26.4	2018-2022	N/A	2
1.58	Workers who Drive Alone to Work	<i>percent</i>	79.3		75.1	71.7	2018-2022	Y	2
1.17	Total Employment Change	<i>percent</i>	6.5		6.6	5.8	2021-2022	N/A	17
1.03	Age-Adjusted Death Rate due to Motor Vehicle Collisions	<i>deaths/ 100,000 population</i>	2.4		2.7	2.6	2016-2020	N	5
1.03	Children in Single-Parent Households	<i>percent</i>	23		25.6	24.9	2018-2022	N/A	2
1.03	Linguistic Isolation	<i>percent</i>	2.8		7	4.2	2018-2022	N/A	2
1.03	Population 16+ in Civilian Labor Force	<i>percent</i>	60.2		61.3	59.6	2018-2022	N/A	2
1.03	Substantiated Child Abuse Rate	<i>cases/ 1,000 children</i>	6.1	8.7			2023	N/A	12
0.92	Voter Turnout: Presidential Election	<i>percent</i>	67.3	58.4	66.7		2020	N/A	15
0.86	Female Population 16+ in Civilian Labor Force	<i>percent</i>	58.6		58.5	58.5	2018-2022	N/A	2

0.86	People 25+ with a High School Diploma or Higher	percent	89.7		85.2	89.1	2018-2022	N	2
0.86	Youth not in School or Working	percent	1.2		1.8	1.8	2018-2022	N	2
0.69	Children Living Below Poverty Level	percent	13.7		19.3	16.7	2018-2022	Y	2
0.61	People Living Below Poverty Level	percent	11	8	13.9	12.5	2018-2022	Y	2
0.58	People 25+ with a Bachelor's Degree or Higher	percent	33.8		32.3	34.3	2018-2022	Y	2
0.42	Households with an Internet Subscription	percent	91.3		88.5	88.5	2018-2022	N/A	2
0.42	Households with One or More Types of Computing Devices	percent	95.4		94.8	94	2018-2022	N/A	2
0.25	Per Capita Income	dollars	42603		37514	41261	2018-2022	Y	2
0.08	Median Household Income	dollars	83913		73035	75149	2018-2022	Y	2
SCORE	DIABETES	UNITS	GALVESTON COUNTY		HP2030	TX	U.S.	MEASUREMENT PERIOD	HIGH RACE DISPARITY* Source
1.86	Adults 20+ with Diabetes	percent	10.1				2021	N	5

1.53	Diabetes: Medicare Population	percent	26		25	24	2022	N/A	6
0.64	Age-Adjusted Death Rate due to Diabetes	deaths/ 100,000 population	17.6		23.8	22.6	2018-2020	Y	5
SCORE	ECONOMY	UNITS		GALVESTON COUNTY HP2030	TX	U.S.	MEASUREMENT PERIOD	HIGH RACE DISPARITY*	Source
2.67	Median Monthly Owner Costs for Households without a Mortgage	dollars	712		611	584	2018-2022	N/A	2
2.64	Unemployed Veterans	percent	6.9		3.8	3.2	2018-2022	N/A	2
2.33	Median Household Gross Rent	dollars	1301		1251	1268	2018-2022	N/A	2
2.22	Mortgaged Owners Median Monthly Household Costs	dollars	2061		1913	1828	2018-2022	N/A	2
2.22	Renters Spending 30% or More of Household Income on Rent	percent	50.3	25.5	49.7	49.9	2018-2022	Y	2
2.03	Unemployed Workers in Civilian Labor Force	percent	4.4		4.1	3.9	Sept, 2024	N/A	16
1.81	Child Food Insecurity Rate	percent	21.2		22.8	18.5	2022	N/A	8
1.81	Severe Housing Problems	percent	15.8		17.2	16.7	2016-2020	N/A	7

1.75	Homeowner Vacancy Rate	<i>percent</i>	1.5	1.2	1.1	2018-2022	N/A	2
1.64	Food Insecurity Rate	<i>percent</i>	15.1	16.4	13.5	2022	N/A	8
1.64	People 65+ Living Below Poverty Level	<i>percent</i>	10.5	11.4	10	2018-2022	Y	2
1.50	Income Inequality		0.5	0.5	0.5	2018-2022	N/A	2
1.36	Size of Labor Force	<i>persons</i>	180361			45536	N/A	16
1.33	Households that are Asset Limited, Income Constrained, Employed (ALICE)	<i>percent</i>	26.7	29		2021	N/A	19
1.25	Households with Cash Public Assistance Income	<i>percent</i>	1.8	2	2.7	2018-2022	N/A	2
1.17	Households Living Below Poverty Level	<i>percent</i>	11.6	14		2021	N/A	19
1.17	Households that are Above the Asset Limited, Income Constrained, Employed (ALICE) Threshold	<i>percent</i>	61.7	57		2021	N/A	19
1.17	Total Employment Change	<i>percent</i>	6.5	6.6	5.8	2021-2022	N/A	17
1.14	Students Eligible for the Free Lunch Program	<i>percent</i>	45.8	56.5	42.8	2022-2023	N/A	10

1.03	Population 16+ in Civilian Labor Force	<i>percent</i>	60.2		61.3	59.6	2018-2022	N/A	2
0.86	Female Population 16+ in Civilian Labor Force	<i>percent</i>	58.6		58.5	58.5	2018-2022	N/A	2
0.86	Youth not in School or Working	<i>percent</i>	1.2		1.8	1.8	2018-2022	N	2
0.69	Children Living Below Poverty Level	<i>percent</i>	13.7		19.3	16.7	2018-2022	Y	2
0.69	Families Living Below Poverty Level	<i>percent</i>	8.1		10.7	8.8	2018-2022	Y	2
0.69	Veterans Living Below Poverty Level	<i>percent</i>	5.5		6.7	7	2018-2022	N/A	2
0.61	People Living Below Poverty Level	<i>percent</i>	11	8	13.9	12.5	2018-2022	Y	2
0.25	Adults with Disability Living in Poverty	<i>percent</i>	19.1		22	24.9	2018-2022	N/A	2
0.25	Per Capita Income	<i>dollars</i>	42603		37514	41261	2018-2022	Y	2
0.08	Median Household Income	<i>dollars</i>	83913		73035	75149	2018-2022	Y	2
SCORE	EDUCATION	UNITS	GALVESTON COUNTY	HP2030	TX	U.S.	MEASUREMENT PERIOD	HIGH RACE DISPARITY*	Source

1.69	Student-to-Teacher Ratio	students/ teacher	15.2		14.8	15.4	2022-2023	N/A	10
1.58	Child Care Centers	per 1,000 population under age 5	5.1		4.9	7	2022	N/A	7
1.58	High School Drop Out Rate	percent	3.2				2023	N/A	14
0.94	Infants Born to Mothers with <12 Years Education	percent	12		14.5	11.7	2020	N/A	13
0.92	Veterans with a High School Diploma or Higher	percent	95.1		95.4	95	2018-2022	Y	2
0.86	People 25+ with a High School Diploma or Higher	percent	89.7		85.2	89.1	2018-2022	N	2
0.58	People 25+ with a Bachelor's Degree or Higher	percent	33.8		32.3	34.3	2018-2022	Y	2
SCORE	ENVIRONMENTAL HEALTH	UNITS	GALVESTON COUNTY	HP2030	TX	U.S.	MEASUREMENT PERIOD	HIGH RACE DISPARITY*	Source
2.22	Liquor Store Density	stores/ 100,000 population	12.6		7.8	10.9	2022	N/A	17
1.81	Severe Housing Problems	percent	15.8		17.2	16.7	2016-2020	N/A	7
1.75	Annual Ozone Air Quality		5				2020-2022	N/A	3
1.64	Number of Extreme Heat Days	days	86				2023	N/A	11

1.64	Number of Extreme Heat Events	<i>events</i>	85			2023	N/A	11
1.64	Weeks of Moderate Drought or Worse	<i>weeks per year</i>	8			2021	N/A	11
1.50	Air Pollution due to Particulate Matter	<i>micrograms per cubic meter</i>	7.9	8.6	7.4	2019	N/A	7
1.47	Daily Dose of UV Irradiance	<i>Joule per square meter</i>	4474	4529		2020	N/A	11
1.47	Food Environment Index		7.2	5.9	7.7	2024	N/A	7
1.42	Annual Particle Pollution		2			2020-2022	N/A	3
1.42	Proximity to Highways	<i>percent</i>	3.5	5.6		2020	N/A	11
1.36	PBT Released	<i>pounds</i>	2931.4			2023	N/A	18
1.36	Recognized Carcinogens Released into Air	<i>pounds</i>	191512			2023	N/A	18
1.31	Houses Built Prior to 1950	<i>percent</i>	7.6	6.2	16.7	2018-2022	N/A	2
1.08	Access to Parks	<i>percent</i>	51.2	52.6		2020	N/A	11
1.08	Adults with Current Asthma	<i>percent</i>	9.7		9.9	2022	N/A	4
1.08	Number of Extreme Precipitation Days	<i>days</i>	3			2023	N/A	11
0.97	Asthma: Medicare Population	<i>percent</i>	6	7	7	2022	N/A	6

0.83	Access to Exercise Opportunities	percent	84.9	81.8	84.1	2024	N/A	7
SCORE	HEALTH CARE ACCESS & QUALITY	UNITS	GALVESTON COUNTY	HP2030	TX	U.S.	MEASUREMENT PERIOD	HIGH RACE DISPARITY* Source
2.08	Preventable Hospital Stays: Medicare Population	discharges/ 100,000 Medicare enrollees	3661		2980	2677	2022	N/A 6
2.06	Adults with Health Insurance	percent	79.9		78.3	89	2023	Y 1
1.92	Adults who have had a Routine Checkup	percent	72.9			76.1	2022	N/A 4
1.75	Adults without Health Insurance	percent	12.7			10.8	2022	N/A 4
1.25	Adults who Visited a Dentist	percent	60.7			63.9	2022	N/A 4
1.25	Dentist Rate	dentists/ 100,000 population	51.8		62.9	73.5	2022	N/A 7
1.17	Children with Health Insurance	percent	93.5		88.1	94.6	2023	N 1
1.08	Mental Health Provider Rate	providers/ 100,000 population	143.9		156.7	313.9	2023	N/A 7
1.00	Primary Care Provider Rate	providers/ 100,000 population	70.4		60.3	74.9	2021	N/A 7

0.92	Non-Physician Primary Care Provider Rate	providers/ 100,000 population	112.6	109	131.4	2023	N/A	7	
SCORE	HEART DISEASE & STROKE	UNITS	GALVESTON COUNTY	HP2030	TX	U.S.	MEASUREMENT PERIOD	HIGH RACE DISPARITY*	Source
2.58	Age-Adjusted Death Rate due to Cerebrovascular Disease (Stroke)	deaths/ 100,000 population	48.7	33.4	40.1	37.6	2018-2020	Y	5
2.19	Heart Failure: Medicare Population	percent	14		12	11	2022	N/A	6
1.92	Adults who Have Taken Medications for High Blood Pressure	percent	76.3			78.2	2021	N/A	4
1.81	Hypertension: Medicare Population	percent	68		66	65	2022	N/A	6
1.53	Ischemic Heart Disease: Medicare Population	percent	23		22	21	2022	N/A	6
1.47	Stroke: Medicare Population	percent	6		6	6	2022	N/A	6
1.42	Cholesterol Test History	percent	84.5			86.4	2021	N/A	4
1.31	Atrial Fibrillation: Medicare Population	percent	14		14	14	2022	N/A	6

1.31	Hyperlipidemia: Medicare Population	percent	62		65	65	2022	N/A	6
1.06	Age-Adjusted Death Rate due to Coronary Heart Disease	deaths/ 100,000 population	84	71.1	93.7	90.2	2018-2020	Y	5
1.00	High Blood Pressure Prevalence	percent	33.7	41.9		32.7	2021	N/A	4
0.92	Adults who Experienced a Stroke	percent	3.4			3.6	2022	N/A	4
0.92	Adults who Experienced Coronary Heart Disease	percent	6.7			6.8	2022	N/A	4
0.92	High Cholesterol Prevalence	percent	33.9			35.5	2021	N/A	4
0.61	Age-Adjusted Death Rate due to Heart Attack	deaths/ 100,000 population 35+ years	39.9		61.2		2021	N/A	11
SCORE	IMMUNIZATIONS & INFECTIOUS DISEASES	UNITS		GALVESTON COUNTY	HP2030	TX	U.S.	MEASUREMENT PERIOD	HIGH RACE DISPARITY* Source
2.33	Cervical Cancer Incidence Rate	cases/ 100,000 females	9.7			9.6	7.5	2017-2021	N 9
2.14	HIV Diagnosis Rate	cases/ 100,000 population	16.4			14.5		2019	N/A 13
1.67	Gonorrhea Incidence Rate	cases/ 100,000 population	138.8			163.6	179.1	2018	N/A 13

1.56	Chlamydia Incidence Rate	<i>cases/ 100,000 population</i>	460.5		508.2	539.9	2018	N/A	13
1.31	Flu Vaccinations: Medicare Population	<i>percent</i>	49		46	50	2022	N/A	6
1.28	Tuberculosis Incidence Rate	<i>cases/ 100,000 population</i>	3.1	1.4	3.9		2017-2021	N/A	13
1.22	Age-Adjusted Death Rate due to Influenza and Pneumonia	<i>deaths/ 100,000 population</i>	11.8		12.1	13.4	2018-2020	N	5
1.08	Syphilis Incidence Rate	<i>cases/ 100,000 population</i>	3.6		8.8	10.8	2018	N/A	13
0.64	Pneumonia Vaccinations: Medicare Population	<i>percent</i>	12		8	8	2022	N/A	6
SCORE	MATERNAL, FETAL & INFANT HEALTH	UNITS	GALVESTON COUNTY	HP2030	TX	U.S.	MEASUREMENT PERIOD	HIGH RACE DISPARITY*	Source
1.86	Infant Mortality Rate	<i>deaths/ 1,000 live births</i>	5.7	5	5.2	5.4	2021	N/A	13
1.28	Preterm Births	<i>percent</i>	13.1	9.4	106.4		2021	N/A	13
0.94	Infants Born to Mothers with <12 Years Education	<i>percent</i>	12		14.5	11.7	2020	N/A	13
0.94	Mothers who Received Early Prenatal Care	<i>percent</i>	71.5		61.4	76.1	2020	N/A	13
0.94	Teen Births	<i>percent</i>	1.3		1.7	2.4	2020	N/A	13
0.89	Babies with Low Birthweight	<i>percent</i>	1.3		8.3	8.2	2020	N/A	13

SCORE	MENTAL HEALTH & MENTAL DISORDERS	UNITS	GALVESTON COUNTY	HP2030	TX	U.S.	MEASUREMENT PERIOD	HIGH RACE DISPARITY*	Source
2.08	Age-Adjusted Death Rate due to Alzheimer's Disease	<i>deaths/ 100,000 population</i>	38.3		40.6	31	2018-2020	N	5
1.86	Age-Adjusted Death Rate due to Suicide	<i>deaths/ 100,000 population</i>	15.6	12.8	13.5	13.9	2018-2020	Y	5
1.69	Alzheimer's Disease or Dementia: Medicare Population	<i>percent</i>	7		7	6	2022	N/A	6
1.67	Depression: Medicare Population	<i>percent</i>	17		17	16	2022	N/A	6
1.58	Adults Ever Diagnosed with Depression	<i>percent</i>	22.8			20.7	2022	N/A	4
1.47	Poor Mental Health: Average Number of Days	<i>days</i>	4.9		4.6	4.8	2021	N/A	7
1.25	Poor Mental Health: 14+ Days	<i>percent</i>	16.3			15.8	2022	N/A	4
1.08	Mental Health Provider Rate	<i>providers/ 100,000 population</i>	143.9		156.7	313.9	2023	N/A	7

SCORE	MORTALITY DATA	UNITS	GALVESTON COUNTY	HP2030	TX	U.S.	MEASUREMENT PERIOD	HIGH RACE DISPARITY*	Source
2.64	Alcohol-Impaired Driving Deaths	<i>percent of driving deaths with alcohol involvement</i>	34.5		25.2	26.3	2017-2021	N/A	7
2.58	Age-Adjusted Death Rate due to Cerebrovascular Disease (Stroke)	<i>deaths/ 100,000 population</i>	48.7	33.4	40.1	37.6	2018-2020	Y	5
2.08	Age-Adjusted Death Rate due to Alzheimer's Disease	<i>deaths/ 100,000 population</i>	38.3		40.6	31	2018-2020	N	5
1.86	Age-Adjusted Death Rate due to Suicide	<i>deaths/ 100,000 population</i>	15.6	12.8	13.5	13.9	2018-2020	Y	5
1.86	Infant Mortality Rate	<i>deaths/ 1,000 live births</i>	5.7	5	5.2	5.4	2021	N/A	13
1.61	Age-Adjusted Death Rate due to Colorectal Cancer	<i>deaths/ 100,000 population</i>	14.5	8.9	13.9	12.9	2018-2022	N	9
1.58	Age-Adjusted Death Rate due to Prostate Cancer	<i>deaths/ 100,000 males</i>	20.6	16.9	18.2	19	2018-2022	N	9
1.56	Age-Adjusted Death Rate due to Unintentional Injuries	<i>deaths/ 100,000 population</i>	48	43.2	40.6	51.6	2018-2020	Y	5
1.50	Age-Adjusted Death Rate due to Cancer	<i>deaths/ 100,000 population</i>	161	122.7	143.5	146	2018-2022	Y	9

1.50	Age-Adjusted Death Rate due to Lung Cancer	<i>deaths/ 100,000 population</i>	36.7	25.1	29.1	32.4	2018-2022	N	9
1.50	Child Mortality Rate: Under 20	<i>deaths/ 100,000 population under 20</i>	52.1		51	50.6	2018-2021	Y	7
1.50	Life Expectancy	<i>years</i>	76.5		77.2	77.6	2019-2021	Y	7
1.44	Death Rate due to Drug Poisoning	<i>deaths/ 100,000 population</i>	21.2	20.7	14	27.2	2019-2021	N	7
1.33	Premature Death	<i>years/ 100,000 population</i>	8638.9		7874.7	7971.5	2019-2021	Y	7
1.22	Age-Adjusted Death Rate due to Influenza and Pneumonia	<i>deaths/ 100,000 population</i>	11.8		12.1	13.4	2018-2020	N	5
1.19	Age-Adjusted Death Rate due to Breast Cancer	<i>deaths/ 100,000 females</i>	18.5	15.3	19.7	19.3	2018-2022	N	9
1.06	Age-Adjusted Death Rate due to Coronary Heart Disease	<i>deaths/ 100,000 population</i>	84	71.1	93.7	90.2	2018-2020	Y	5
1.03	Age-Adjusted Death Rate due to Motor Vehicle Collisions	<i>deaths/ 100,000 population</i>	2.4		2.7	2.6	2016-2020	N	5
0.64	Age-Adjusted Death Rate due to Diabetes	<i>deaths/ 100,000 population</i>	17.6		23.8	22.6	2018-2020	Y	5
0.61	Age-Adjusted Death Rate due to Falls	<i>deaths/ 100,000 population</i>	5.6		8.2	9.8	2018-2020	N	5

0.61	Age-Adjusted Death Rate due to Heart Attack	deaths/ 100,000 population 35+ years	39.9	61.2	2021	N/A	11		
SCORE	NUTRITION & HEALTHY EATING	UNITS	GALVESTON COUNTY	HP2030	TX	U.S.	MEASUREMENT PERIOD	HIGH RACE DISPARITY*	Source
1.47	Food Environment Index		7.2	5.9	7.7	2024	N/A	7	
SCORE	OLDER ADULTS	UNITS	GALVESTON COUNTY	HP2030	TX	U.S.	MEASUREMENT PERIOD	HIGH RACE DISPARITY*	Source
2.31	Osteoporosis: Medicare Population	percent	12	11	11	2022	N/A	6	
2.19	Heart Failure: Medicare Population	percent	14	12	11	2022	N/A	6	
2.08	Age-Adjusted Death Rate due to Alzheimer's Disease	deaths/ 100,000 population	38.3	40.6	31	2018-2020	N	5	
1.81	Hypertension: Medicare Population	percent	68	66	65	2022	N/A	6	
1.69	Alzheimer's Disease or Dementia: Medicare Population	percent	7	7	6	2022	N/A	6	
1.67	Depression: Medicare Population	percent	17	17	16	2022	N/A	6	

1.64	People 65+ Living Alone	<i>percent</i>	25.7	23.9	26.4	2018-2022	N/A	2
1.64	People 65+ Living Below Poverty Level	<i>percent</i>	10.5	11.4	10	2018-2022	Y	2
1.53	Diabetes: Medicare Population	<i>percent</i>	26	25	24	2022	N/A	6
1.53	Ischemic Heart Disease: Medicare Population	<i>percent</i>	23	22	21	2022	N/A	6
1.47	Cancer: Medicare Population	<i>percent</i>	11	11	12	2022	N/A	6
1.47	Stroke: Medicare Population	<i>percent</i>	6	6	6	2022	N/A	6
1.36	Chronic Kidney Disease: Medicare Population	<i>percent</i>	18	18	18	2022	N/A	6
1.31	Atrial Fibrillation: Medicare Population	<i>percent</i>	14	14	14	2022	N/A	6
1.31	COPD: Medicare Population	<i>percent</i>	11	11	11	2022	N/A	6
1.31	Hyperlipidemia: Medicare Population	<i>percent</i>	62	65	65	2022	N/A	6
1.31	Rheumatoid Arthritis or Osteoarthritis: Medicare Population	<i>percent</i>	35	35	35	2022	N/A	6
1.19	Mammography Screening: Medicare Population	<i>percent</i>	43	42	47	2022	N/A	6

1.19	Prostate Cancer Incidence Rate	cases/ 100,000 males	103.8	108.3	113.2	2017-2021	Y	9	
0.97	Asthma: Medicare Population	percent	6	7	7	2022	N/A	6	
0.75	Adults 65+ with Total Tooth Loss	percent	10.9		12.2	2022	N/A	4	
0.61	Age-Adjusted Death Rate due to Falls	deaths/ 100,000 population	5.6	8.2	9.8	2018-2020	N	5	
SCORE	ORAL HEALTH	UNITS	GALVESTON COUNTY	HP2030	TX	U.S.	MEASUREMENT PERIOD	HIGH RACE DISPARITY*	Source
2.31	Oral Cavity and Pharynx Cancer Incidence Rate	cases/ 100,000 population	14		11.6	12	2017-2021	Y	9
1.25	Adults who Visited a Dentist	percent	60.7			63.9	2022	N/A	4
1.25	Dentist Rate	dentists/ 100,000 population	51.8		62.9	73.5	2022	N/A	7
0.75	Adults 65+ with Total Tooth Loss	percent	10.9			12.2	2022	N/A	4
SCORE	OTHER CONDITIONS	UNITS	GALVESTON COUNTY	HP2030	TX	U.S.	MEASUREMENT PERIOD	HIGH RACE DISPARITY*	Source

2.31	Osteoporosis: Medicare Population	percent	12		11	11	2022	N/A	6
1.36	Chronic Kidney Disease: Medicare Population	percent	18		18	18	2022	N/A	6
1.31	Rheumatoid Arthritis or Osteoarthritis: Medicare Population	percent	35		35	35	2022	N/A	6
0.75	Adults with Arthritis	percent	23.9			26.6	2022	N/A	4
SCORE	PHYSICAL ACTIVITY	UNITS		GALVESTON COUNTY	HP2030	TX	U.S.	MEASUREMENT PERIOD	HIGH RACE DISPARITY* Source
2.31	Workers who Walk to Work	percent	1.3			1.5	2.4	2018-2022	N 2
1.86	Adults 20+ who are Sedentary	percent	22.6					2021	N 5
1.33	Adults 20+ Who Are Obese	percent	30.9		36			2021	N 5
1.08	Access to Parks	percent	51.2			52.6		2020	N/A 11
0.83	Access to Exercise Opportunities	percent	84.9			81.8	84.1	2024	N/A 7
SCORE	PREVENTION & SAFETY	UNITS		GALVESTON COUNTY	HP2030	TX	U.S.	MEASUREMENT PERIOD	HIGH RACE DISPARITY* Source

1.81	Severe Housing Problems	percent	15.8		17.2	16.7	2016-2020	N/A	7	
1.56	Age-Adjusted Death Rate due to Unintentional Injuries	deaths/ 100,000 population	48	43.2	40.6	51.6	2018-2020	Y	5	
1.44	Death Rate due to Drug Poisoning	deaths/ 100,000 population	21.2	20.7	14	27.2	2019-2021	N	7	
1.03	Age-Adjusted Death Rate due to Motor Vehicle Collisions	deaths/ 100,000 population	2.4		2.7	2.6	2016-2020	N	5	
0.61	Age-Adjusted Death Rate due to Falls	deaths/ 100,000 population	5.6		8.2	9.8	2018-2020	N	5	
SCORE	RESPIRATORY DISEASES	UNITS		GALVESTON COUNTY	HP2030	TX	U.S.	MEASUREMENT PERIOD	HIGH RACE DISPARITY*	Source
2.14	Lung and Bronchus Cancer Incidence Rate	cases/ 100,000 population	59.2			46.2	53.1	2017-2021	N	9
1.50	Age-Adjusted Death Rate due to Lung Cancer	deaths/ 100,000 population	36.7	25.1	29.1	32.4	2018-2022	N	9	
1.42	Proximity to Highways	percent	3.5			5.6		2020	N/A	11
1.31	COPD: Medicare Population	percent	11			11	11	2022	N/A	6
1.28	Tuberculosis Incidence Rate	cases/ 100,000 population	3.1	1.4	3.9			2017-2021	N/A	13
1.22	Age-Adjusted Death Rate due to Influenza and Pneumonia	deaths/ 100,000 population	11.8			12.1	13.4	2018-2020	N	5

1.17	Adults who Smoke	percent	13.7	6.1		12.9	2022	N/A	4
1.08	Adults with Current Asthma	percent	9.7			9.9	2022	N/A	4
0.97	Asthma: Medicare Population	percent	6		7	7	2022	N/A	6
0.92	Adults with COPD	Percent of adults	6.6			6.8	2022	N/A	4
SCORE	SEXUALLY TRANSMITTED INFECTIONS	UNITS	GALVESTON COUNTY	HP2030	TX	U.S.	MEASUREMENT PERIOD	HIGH RACE DISPARITY*	Source
2.14	HIV Diagnosis Rate	cases/ 100,000 population	16.4		14.5		2019	N/A	13
1.67	Gonorrhea Incidence Rate	cases/ 100,000 population	138.8		163.6	179.1	2018	N/A	13
1.56	Chlamydia Incidence Rate	cases/ 100,000 population	460.5		508.2	539.9	2018	N/A	13
1.08	Syphilis Incidence Rate	cases/ 100,000 population	3.6		8.8	10.8	2018	N/A	13
SCORE	WELLNESS & LIFESTYLE	UNITS	GALVESTON COUNTY	HP2030	TX	U.S.	MEASUREMENT PERIOD	HIGH RACE DISPARITY*	Source
1.50	Life Expectancy	years	76.5		77.2	77.6	2019-2021	Y	7
1.42	Insufficient Sleep	percent	34.5	26.7	33.4	33	2020	N/A	7
1.25	Self-Reported General Health Assessment: Poor or Fair	percent	18.6			17.9	2022	N/A	4

1.19	Poor Physical Health: Average Number of Days	days	3.5		3.3	3.3	2021	N/A	7
1.00	High Blood Pressure Prevalence	percent	33.7	41.9		32.7	2021	N/A	4
0.92	Poor Physical Health: 14+ Days	percent	12.3			12.7	2022	N/A	4
SCORE	WOMEN'S HEALTH	UNITS	GALVESTON COUNTY	HP2030	TX	U.S.	MEASUREMENT PERIOD	HIGH RACE DISPARITY*	Source
2.33	Cervical Cancer Incidence Rate	cases/ 100,000 females	9.7		9.6	7.5	2017-2021	N	9
2.25	Breast Cancer Incidence Rate	cases/ 100,000 females	128.9		121.4	129.8	2017-2021	N	9
1.42	Cervical Cancer Screening: 21-65	Percent	79.5			82.8	2020	N/A	4
1.28	Mammogram in Past 2 Years: 50-74	percent	74.7	80.3		76.5	2022	N/A	4
1.19	Age-Adjusted Death Rate due to Breast Cancer	deaths/ 100,000 females	18.5	15.3	19.7	19.3	2018-2022	N	9
1.19	Mammography Screening: Medicare Population	percent	43		42	47	2022	N/A	6

Harris County

SCORE	ALCOHOL & DRUG USE	UNITS	HARRIS COUNTY	HP2030	TX	U.S.	MEASUREMENT PERIOD	HIGH RACE DISPARITY*	Source
2.31	Adults who Drink Excessively	percent	19.6		18.3	18.1	2021	N/A	7
1.92	Alcohol-Impaired Driving Deaths	percent of driving deaths with alcohol involvement	31.2		25.2	26.3	2017-2021	N/A	7
1.33	Death Rate due to Drug Poisoning	deaths/ 100,000 population	18.2	20.7	14.0	27.2	2019-2021	Y	7
1.25	Adults who Binge Drink	percent	16.2			16.6	2022	N/A	4
1.22	Liquor Store Density	stores/ 100,000 population	7.8		7.8	10.9	2022	N/A	17
SCORE	CANCER	UNITS	HARRIS COUNTY	HP2030	TX	U.S.	MEASUREMENT PERIOD	HIGH RACE DISPARITY*	Source

2.25	Colon Cancer Screening: USPSTF Recommendation	<i>percent</i>	54.7			66.3	2022	N/A	4
2.08	Prostate Cancer Incidence Rate	<i>cases/ 100,000 males</i>	111.9		108.3	113.2	2017-2021	Y	9
1.97	Cancer: Medicare Population	<i>percent</i>	12.0		11.0	12.0	2022	N/A	6
1.78	Cervical Cancer Incidence Rate	<i>cases/ 100,000 females</i>	9.8		9.6	7.5	2017-2021	Y	9
1.69	Age-Adjusted Death Rate due to Breast Cancer	<i>deaths/ 100,000 females</i>	20.4	15.3	19.7	19.3	2018-2022	Y	9
1.69	Mammography Screening: Medicare Population	<i>percent</i>	40.0		42.0	47.0	2022	N/A	6
1.61	Mammogram in Past 2 Years: 50-74	<i>percent</i>	73.4	80.3		76.5	2022	N/A	4
1.53	Age-Adjusted Death Rate due to Prostate Cancer	<i>deaths/ 100,000 males</i>	19.2	16.9	18.2	19.0	2018-2022	Y	9
1.47	Breast Cancer Incidence Rate	<i>cases/ 100,000 females</i>	117.1		121.4	129.8	2017-2021	Y	9
1.42	Cervical Cancer Screening: 21- 65	<i>Percent</i>	79.5			82.8	2020	N/A	4
1.03	Colorectal Cancer Incidence Rate	<i>cases/ 100,000 population</i>	37.0		37.9	36.4	2017-2021	Y	9

0.97	All Cancer Incidence Rate	<i>cases/ 100,000 population</i>	404.0		424.5	444.4	2017-2021	Y	9
0.83	Age-Adjusted Death Rate due to Colorectal Cancer	<i>deaths/ 100,000 population</i>	13.2	8.9	13.9	12.9	2018-2022	Y	9
0.75	Adults with Cancer (Non-Skin) or Melanoma	<i>percent</i>	5.4			8.2	2022	N/A	4
0.50	Age-Adjusted Death Rate due to Cancer	<i>deaths/ 100,000 population</i>	136.3	122.7	143.5	146.0	2018-2022	Y	9
0.36	Oral Cavity and Pharynx Cancer Incidence Rate	<i>cases/ 100,000 population</i>	10.3		11.6	12.0	2017-2021	Y	9
0.25	Lung and Bronchus Cancer Incidence Rate	<i>cases/ 100,000 population</i>	42.2		46.2	53.1	2017-2021	Y	9
0.11	Age-Adjusted Death Rate due to Lung Cancer	<i>deaths/ 100,000 population</i>	25.5	25.1	29.1	32.4	2018-2022	Y	9
SCORE	CHILDREN'S HEALTH	UNITS	HARRIS COUNTY	HP2030	TX	U.S.	MEASUREMENT PERIOD	HIGH RACE DISPARITY*	Source
2.31	Child Food Insecurity Rate	<i>percent</i>	24.8		22.8	18.5	2022	N/A	8
2.08	Child Care Centers	<i>per 1,000 population under age 5</i>	4.3		4.9	7.0	2022	N/A	7
1.78	Children with Health Insurance	<i>percent</i>	85.5		88.1	94.6	2023	Y	1

1.50	Child Mortality Rate: Under 20	<i>deaths/ 100,000 population under 20</i>	53.4		51.0	50.6	2018-2021	Y	7
1.03	Substantiated Child Abuse Rate	<i>cases/ 1,000 children</i>	4.3	8.7			2023	N/A	12
SCORE	COMMUNITY	UNITS	HARRIS COUNTY	HP2030	TX	U.S.	MEASUREMENT PERIOD	HIGH RACE DISPARITY*	Source
2.50	Median Monthly Owner Costs for Households without a Mortgage	<i>dollars</i>	666		611	584	2018-2022	N/A	2
2.39	People Living Below Poverty Level	<i>percent</i>	15.8	8.0	13.9	12.5	2018-2022	Y	2
2.36	Linguistic Isolation	<i>percent</i>	11.3		7.0	4.2	2018-2022	N/A	2
2.36	Solo Drivers with a Long Commute	<i>percent</i>	46.9		38.9	36.4	2018-2022	N/A	7
2.33	Median Household Gross Rent	<i>dollars</i>	1269		1251	1268	2018-2022	N/A	2
2.33	Mortgaged Owners Median Monthly Household Costs	<i>dollars</i>	1937		1913	1828	2018-2022	N/A	2
2.31	Workers who Walk to Work	<i>percent</i>	1.3		1.5	2.4	2018-2022	N	2
2.03	Children Living Below Poverty Level	<i>percent</i>	23.2		19.3	16.7	2018-2022	Y	2

2.03	Youth not in School or Working	<i>percent</i>	2.2		1.8	1.8	2018-2022	N	2
1.92	Alcohol-Impaired Driving Deaths	<i>percent of driving deaths with alcohol involvement</i>	31.2		25.2	26.3	2017-2021	N/A	7
1.86	Age-Adjusted Death Rate due to Motor Vehicle Collisions	<i>deaths/ 100,000 population</i>	4.6		2.7	2.6	2016-2020	Y	5
1.75	Mean Travel Time to Work	<i>minutes</i>	29.0		26.6	26.7	2018-2022	Y	2
1.67	Total Employment Change	<i>percent</i>	5.3		6.6	5.8	2021-2022	N/A	17
1.58	Children in Single-Parent Households	<i>percent</i>	27.4		25.6	24.9	2018-2022	N/A	2
1.58	People 25+ with a High School Diploma or Higher	<i>percent</i>	82.1		85.2	89.1	2018-2022	Y	2
1.50	Voter Turnout: Presidential Election	<i>percent</i>	65.9	58.4	66.7		2020	N/A	15
1.50	Workers Commuting by Public Transportation	<i>percent</i>	2.2	5.3	1.0	3.8	2018-2022	Y	2
1.14	People 65+ Living Alone	<i>percent</i>	23.9		23.9	26.4	2018-2022	N/A	2
1.03	Substantiated Child Abuse Rate	<i>cases/ 1,000 children</i>	4.3	8.7			2023	N/A	12

0.97	Population 16+ in Civilian Labor Force	percent	63.0	61.3	59.6	2018-2022	N/A	2	
0.75	Median Household Income	dollars	70789	73035	75149	2018-2022	Y	2	
0.69	Female Population 16+ in Civilian Labor Force	percent	59.6	58.5	58.5	2018-2022	N/A	2	
0.58	People 25+ with a Bachelor's Degree or Higher	percent	33.2	32.3	34.3	2018-2022	Y	2	
0.58	Per Capita Income	dollars	38184	37514	41261	2018-2022	Y	2	
0.58	Workers who Drive Alone to Work	percent	74.3	75.1	71.7	2018-2022	Y	2	
0.42	Households with an Internet Subscription	percent	89.9	88.5	88.5	2018-2022	N/A	2	
0.42	Households with One or More Types of Computing Devices	percent	95.4	94.8	94.0	2018-2022	N/A	2	
SCORE	DIABETES	UNITS	HARRIS COUNTY	HP2030	TX	U.S.	MEASUREMENT PERIOD	HIGH RACE DISPARITY*	Source
1.86	Adults 20+ with Diabetes	percent	9.7				2021	N	5
1.31	Age-Adjusted Death Rate due to Diabetes	deaths/ 100,000 population	21.6		23.8	22.6	2018-2020	Y	5

1.19	Diabetes: Medicare Population	percent	25.0		25.0	24.0	2022	N/A	6
SCORE	ECONOMY	UNITS	HARRIS COUNTY	HP2030	TX	U.S.	MEASUREMENT PERIOD	HIGH RACE DISPARITY*	Source
2.92	Unemployed Veterans	percent	5.3		3.8	3.2	2018-2022	N/A	2
2.75	Students Eligible for the Free Lunch Program	percent	65.9		56.5	42.8	2022-2023	N/A	10
2.67	Renters Spending 30% or More of Household Income on Rent	percent	51.9	25.5	49.7	49.9	2018-2022	Y	2
2.64	Severe Housing Problems	percent	20.2		17.2	16.7	2016-2020	N/A	7
2.50	Median Monthly Owner Costs for Households without a Mortgage	dollars	666		611	584	2018-2022	N/A	2
2.42	People 65+ Living Below Poverty Level	percent	12.4		11.4	10.0	2018-2022	Y	2
2.39	People Living Below Poverty Level	percent	15.8	8.0	13.9	12.5	2018-2022	Y	2
2.33	Median Household Gross Rent	dollars	1269		1251	1268	2018-2022	N/A	2
2.33	Mortgaged Owners Median Monthly Household Costs	dollars	1937		1913	1828	2018-2022	N/A	2

2.31	Child Food Insecurity Rate	<i>percent</i>	24.8	22.8	18.5	2022	N/A	8
2.17	Income Inequality		0.5	0.5	0.5	2018-2022	N/A	2
2.08	Households with Cash Public Assistance Income	<i>percent</i>	2.3	2.0	2.7	2018-2022	N/A	2
2.03	Children Living Below Poverty Level	<i>percent</i>	23.2	19.3	16.7	2018-2022	Y	2
2.03	Families Living Below Poverty Level	<i>percent</i>	12.8	10.7	8.8	2018-2022	Y	2
2.03	Homeowner Vacancy Rate	<i>percent</i>	1.4	1.2	1.1	2018-2022	N/A	2
2.03	Unemployed Workers in Civilian Labor Force	<i>percent</i>	4.5	4.1	3.9	September 2024	N/A	16
2.03	Youth not in School or Working	<i>percent</i>	2.2	1.8	1.8	2018-2022	N	2
1.86	Veterans Living Below Poverty Level	<i>percent</i>	7.5	6.7	7.0	2018-2022	N/A	2
1.83	Households that are Asset Limited, Income Constrained, Employed (ALICE)	<i>percent</i>	32.0	29.0		2021	N/A	19
1.81	Food Insecurity Rate	<i>percent</i>	16.4	16.4	13.5	2022	N/A	8
1.67	Households Living Below Poverty Level	<i>percent</i>	15.2	14.0		2021	N/A	19

1.67	Households that are Above the Asset Limited, Income Constrained, Employed (ALICE) Threshold	percent	52.8	57.0		2021	N/A	19	
1.67	Total Employment Change	percent	5.3	6.6	5.8	2021-2022	N/A	17	
1.36	Adults with Disability Living in Poverty	percent	22.6	22.0	24.9	2018-2022	N/A	2	
1.08	Size of Labor Force	persons	2507441			45536	N/A	16	
0.97	Population 16+ in Civilian Labor Force	percent	63.0	61.3	59.6	2018-2022	N/A	2	
0.75	Median Household Income	dollars	70789	73035	75149	2018-2022	Y	2	
0.69	Female Population 16+ in Civilian Labor Force	percent	59.6	58.5	58.5	2018-2022	N/A	2	
0.58	Per Capita Income	dollars	38184	37514	41261	2018-2022	Y	2	
SCORE	EDUCATION	UNITS	HARRIS COUNTY	HP2030	TX	U.S.	MEASUREMENT PERIOD	HIGH RACE DISPARITY*	Source
2.08	Child Care Centers	per 1,000 population under age 5	4.3	4.9	7.0	2022	N/A	7	
1.89	High School Drop Out Rate	percent	8.4			2023	N/A	14	

1.86	Student-to-Teacher Ratio	<i>students/ teacher</i>	15.5		14.8	15.4	2022-2023	N/A	10
1.83	Infants Born to Mothers with <12 Years Education	<i>percent</i>	19.8		14.5	11.7	2020	N/A	13
1.58	People 25+ with a High School Diploma or Higher	<i>percent</i>	82.1		85.2	89.1	2018-2022	Y	2
1.36	Veterans with a High School Diploma or Higher	<i>percent</i>	94.9		95.4	95.0	2018-2022	Y	2
0.58	People 25+ with a Bachelor's Degree or Higher	<i>percent</i>	33.2		32.3	34.3	2018-2022	Y	2
SCORE	ENVIRONMENTAL HEALTH	UNITS	HARRIS COUNTY	HP2030	TX	U.S.	MEASUREMENT PERIOD	HIGH RACE DISPARITY*	Source
2.64	Severe Housing Problems	<i>percent</i>	20.2		17.2	16.7	2016-2020	N/A	7
2.36	Air Pollution due to Particulate Matter	<i>micrograms per cubic meter</i>	10.7		8.6	7.4	2019	N/A	7
2.25	Proximity to Highways	<i>percent</i>	6.6		5.6		2020	N/A	11
1.75	Annual Ozone Air Quality	<i>grade</i>	F				2020-2022	N/A	3
1.64	Number of Extreme Heat Days	<i>days</i>	80				2023	N/A	11
1.64	Number of Extreme Heat Events	<i>events</i>	80				2023	N/A	11

1.64	Recognized Carcinogens Released into Air	<i>pounds</i>	2173724.1			2023	N/A	18
1.64	Weeks of Moderate Drought or Worse	<i>weeks per year</i>	0.0			2021	N/A	11
1.47	Food Environment Index		7.3	5.9	7.7	2024	N/A	7
1.44	Annual Particle Pollution	<i>grade</i>	C			2020-2022	N/A	3
1.36	PBT Released	<i>pounds</i>	259975.4			2023	N/A	18
1.31	Daily Dose of UV Irradiance	<i>Joule per square meter</i>	4301.0	4529.0		2020	N/A	11
1.22	Liquor Store Density	<i>stores/ 100,000 population</i>	7.8	7.8	10.9	2022	N/A	17
1.08	Number of Extreme Precipitation Days	<i>days</i>	3			2023	N/A	11
0.97	Asthma: Medicare Population	<i>percent</i>	6.0	7.0	7.0	2022	N/A	6
0.92	Access to Parks	<i>percent</i>	57.0	52.6		2020	N/A	11
0.92	Adults with Current Asthma	<i>percent</i>	9.1		9.9	2022	N/A	4
0.83	Access to Exercise Opportunities	<i>percent</i>	89.8	81.8	84.1	2024	N/A	7
0.08	Houses Built Prior to 1950	<i>percent</i>	5.5	6.2	16.7	2018-2022	N/A	2

SCORE	HEALTH CARE ACCESS & QUALITY	UNITS	HARRIS COUNTY	HP2030	TX	U.S.	MEASUREMENT PERIOD	HIGH RACE DISPARITY*	Source
2.25	Adults without Health Insurance	<i>percent</i>	23.8			10.8	2022	N/A	4
2.08	Adults who have had a Routine Checkup	<i>percent</i>	71.7			76.1	2022	N/A	4
2.08	Adults who Visited a Dentist	<i>percent</i>	50.1			63.9	2022	N/A	4
1.86	Preventable Hospital Stays: Medicare Population	<i>discharges/ 100,000 Medicare enrollees</i>	3113.0		2980.0	2677.0	2022	N/A	6
1.78	Children with Health Insurance	<i>percent</i>	85.5		88.1	94.6	2023	Y	1
1.67	Adults with Health Insurance	<i>percent</i>	73.8		78.3	89.0	2023	Y	1
1.64	Primary Care Provider Rate	<i>providers/ 100,000 population</i>	58.2		60.3	74.9	2021	N/A	7
0.92	Mental Health Provider Rate	<i>providers/ 100,000 population</i>	163.1		156.7	313.9	2023	N/A	7
0.58	Non-Physician Primary Care Provider Rate	<i>providers/ 100,000 population</i>	121.4		109.0	131.4	2023	N/A	7
0.25	Dentist Rate	<i>dentists/ 100,000 population</i>	74.4		62.9	73.5	2022	N/A	7

SCORE	HEART DISEASE & STROKE	UNITS	HARRIS COUNTY	HP2030	TX	U.S.	MEASUREMENT PERIOD	HIGH RACE DISPARITY*	Source
2.47	Stroke: Medicare Population	percent	7.0		6.0	6.0	2022	N/A	6
2.08	Adults who Have Taken Medications for High Blood Pressure	percent	73.8			78.2	2021	N/A	4
1.92	Cholesterol Test History	percent	81.7			86.4	2021	N/A	4
1.61	Age-Adjusted Death Rate due to Cerebrovascular Disease (Stroke)	deaths/ 100,000 population	40.6	33.4	40.1	37.6	2018-2020	Y	5
1.53	Ischemic Heart Disease: Medicare Population	percent	23.0		22.0	21.0	2022	N/A	6
1.47	Hyperlipidemia: Medicare Population	percent	63.0		65.0	65.0	2022	N/A	6
1.36	Heart Failure: Medicare Population	percent	12.0		12.0	11.0	2022	N/A	6
1.14	Atrial Fibrillation: Medicare Population	percent	13.0		14.0	14.0	2022	N/A	6
1.14	Hypertension: Medicare Population	percent	64.0		66.0	65.0	2022	N/A	6

0.94	Age-Adjusted Death Rate due to Coronary Heart Disease	deaths/ 100,000 population	86.6	71.1	93.7	90.2	2018-2020	Y	5
0.92	Adults who Experienced a Stroke	percent	3.5			3.6	2022	N/A	4
0.92	Adults who Experienced Coronary Heart Disease	percent	6.3			6.8	2022	N/A	4
0.92	High Cholesterol Prevalence	percent	33.9			35.5	2021	N/A	4
0.83	High Blood Pressure Prevalence	percent	32.1	41.9		32.7	2021	N/A	4
0.61	Age-Adjusted Death Rate due to Heart Attack	deaths/ 100,000 population 35+ years	40.6		61.2		2021	N/A	11
SCORE	IMMUNIZATIONS & INFECTIOUS DISEASES	UNITS	HARRIS COUNTY	HP2030	TX	U.S.	MEASUREMENT PERIOD	HIGH RACE DISPARITY*	Source
2.50	Gonorrhea Incidence Rate	cases/ 100,000 population	185.8		163.6	179.1	2018	N/A	13
2.25	Syphilis Incidence Rate	cases/ 100,000 population	12.0		8.8	10.8	2018	N/A	13
2.22	Chlamydia Incidence Rate	cases/ 100,000 population	583.5		508.2	539.9	2018	N/A	13

1.94	Tuberculosis Incidence Rate	<i>cases/ 100,000 population</i>	5.7	1.4	3.9	2017-2021	N/A	13	
1.86	HIV Diagnosis Rate	<i>cases/ 100,000 population</i>	24.9		14.5	2019	N/A	13	
1.78	Cervical Cancer Incidence Rate	<i>cases/ 100,000 females</i>	9.8		9.6	7.5	2017-2021	Y	9
1.17	Flu Vaccinations: Medicare Population	<i>percent</i>	49.0		46.0	50.0	2022	N/A	6
0.64	Pneumonia Vaccinations: Medicare Population	<i>percent</i>	10.0		8.0	8.0	2022	N/A	6
0.50	Age-Adjusted Death Rate due to Influenza and Pneumonia	<i>deaths/ 100,000 population</i>	11.7		12.1	13.4	2018-2020	Y	5
SCORE	MATERNAL, FETAL & INFANT HEALTH	UNITS	HARRIS COUNTY	HP2030	TX	U.S.	MEASUREMENT PERIOD	HIGH RACE DISPARITY*	Source
2.39	Mothers who Received Early Prenatal Care	<i>percent</i>	50.0		61.4	76.1	2020	N/A	13
1.89	Babies with Low Birthweight	<i>percent</i>	8.8		8.3	8.2	2020	N/A	13
1.83	Infants Born to Mothers with <12 Years Education	<i>percent</i>	19.8		14.5	11.7	2020	N/A	13
1.28	Preterm Births	<i>percent</i>	12.3	9.4	106.4		2021	N/A	13

1.11	Teen Births	percent	1.6		1.7	2.4	2020	N/A	13
0.97	Infant Mortality Rate	deaths/ 1,000 live births	4.9	5.0	5.2	5.4	2021	N/A	13
SCORE	MENTAL HEALTH & MENTAL DISORDERS	UNITS	HARRIS COUNTY	HP2030	TX	U.S.	MEASUREMENT PERIOD	HIGH RACE DISPARITY*	Source
2.08	Poor Mental Health: Average Number of Days	days	5.2		4.6	4.8	2021	N/A	7
1.92	Poor Mental Health: 14+ Days	percent	18.7			15.8	2022	N/A	4
1.69	Alzheimer's Disease or Dementia: Medicare Population	percent	7.0		7.0	6.0	2022	N/A	6
1.14	Age-Adjusted Death Rate due to Alzheimer's Disease	deaths/ 100,000 population	31.8		40.6	31.0	2018-2020	Y	5
1.14	Depression: Medicare Population	percent	15.0		17.0	16.0	2022	N/A	6
0.92	Adults Ever Diagnosed with Depression	percent	20.2			20.7	2022	N/A	4
0.92	Mental Health Provider Rate	providers/ 100,000 population	163.1		156.7	313.9	2023	N/A	7
0.53	Age-Adjusted Death Rate due to Suicide	deaths/ 100,000 population	10.7	12.8	13.5	13.9	2018-2020	Y	5

SCORE	MORTALITY DATA	UNITS	HARRIS COUNTY	HP2030	TX	U.S.	MEASUREMENT PERIOD	HIGH RACE DISPARITY*	Source
1.92	Alcohol-Impaired Driving Deaths	<i>percent of driving deaths with alcohol involvement</i>	31.2		25.2	26.3	2017-2021	N/A	7
1.86	Age-Adjusted Death Rate due to Motor Vehicle Collisions	<i>deaths/ 100,000 population</i>	4.6		2.7	2.6	2016-2020	Y	5
1.69	Age-Adjusted Death Rate due to Breast Cancer	<i>deaths/ 100,000 females</i>	20.4	15.3	19.7	19.3	2018-2022	Y	9
1.61	Age-Adjusted Death Rate due to Cerebrovascular Disease (Stroke)	<i>deaths/ 100,000 population</i>	40.6	33.4	40.1	37.6	2018-2020	Y	5
1.53	Age-Adjusted Death Rate due to Prostate Cancer	<i>deaths/ 100,000 males</i>	19.2	16.9	18.2	19.0	2018-2022	Y	9
1.50	Child Mortality Rate: Under 20	<i>deaths/ 100,000 population under 20</i>	53.4		51.0	50.6	2018-2021	Y	7
1.44	Age-Adjusted Death Rate due to Falls	<i>deaths/ 100,000 population</i>	9.7		8.2	9.8	2018-2020	Y	5
1.33	Death Rate due to Drug Poisoning	<i>deaths/ 100,000 population</i>	18.2	20.7	14.0	27.2	2019-2021	Y	7

1.31	Age-Adjusted Death Rate due to Diabetes	<i>deaths/ 100,000 population</i>	21.6		23.8	22.6	2018-2020	Y	5
1.14	Age-Adjusted Death Rate due to Alzheimer's Disease	<i>deaths/ 100,000 population</i>	31.8		40.6	31.0	2018-2020	Y	5
1.00	Life Expectancy	<i>years</i>	77.9		77.2	77.6	2019-2021	Y	7
1.00	Premature Death	<i>years/ 100,000 population</i>	7723.9		7874.7	7971.5	2019-2021	Y	7
0.97	Infant Mortality Rate	<i>deaths/ 1,000 live births</i>	4.9	5.0	5.2	5.4	2021	N/A	13
0.94	Age-Adjusted Death Rate due to Coronary Heart Disease	<i>deaths/ 100,000 population</i>	86.6	71.1	93.7	90.2	2018-2020	Y	5
0.94	Age-Adjusted Death Rate due to Unintentional Injuries	<i>deaths/ 100,000 population</i>	42.0	43.2	40.6	51.6	2018-2020	Y	5
0.83	Age-Adjusted Death Rate due to Colorectal Cancer	<i>deaths/ 100,000 population</i>	13.2	8.9	13.9	12.9	2018-2022	Y	9
0.61	Age-Adjusted Death Rate due to Heart Attack	<i>deaths/ 100,000 population 35+ years</i>	40.6		61.2		2021	N/A	11
0.53	Age-Adjusted Death Rate due to Suicide	<i>deaths/ 100,000 population</i>	10.7	12.8	13.5	13.9	2018-2020	Y	5

0.50	Age-Adjusted Death Rate due to Cancer	<i>deaths/ 100,000 population</i>	136.3	122.7	143.5	146.0	2018-2022	Y	9
0.50	Age-Adjusted Death Rate due to Influenza and Pneumonia	<i>deaths/ 100,000 population</i>	11.7		12.1	13.4	2018-2020	Y	5
0.11	Age-Adjusted Death Rate due to Lung Cancer	<i>deaths/ 100,000 population</i>	25.5	25.1	29.1	32.4	2018-2022	Y	9
SCORE	OLDER ADULTS	UNITS	HARRIS COUNTY	HP2030	TX	U.S.	MEASUREMENT PERIOD	HIGH RACE DISPARITY*	Source
2.47	Stroke: Medicare Population	<i>percent</i>	7.0		6.0	6.0	2022	N/A	6
2.42	People 65+ Living Below Poverty Level	<i>percent</i>	12.4		11.4	10.0	2018-2022	Y	2
2.31	Osteoporosis: Medicare Population	<i>percent</i>	12.0		11.0	11.0	2022	N/A	6
2.08	Prostate Cancer Incidence Rate	<i>cases/ 100,000 males</i>	111.9		108.3	113.2	2017-2021	Y	9
1.97	Cancer: Medicare Population	<i>percent</i>	12.0		11.0	12.0	2022	N/A	6
1.69	Alzheimer's Disease or Dementia: Medicare Population	<i>percent</i>	7.0		7.0	6.0	2022	N/A	6

1.69	Mammography Screening: Medicare Population	<i>percent</i>	40.0	42.0	47.0	2022	N/A	6
1.53	Ischemic Heart Disease: Medicare Population	<i>percent</i>	23.0	22.0	21.0	2022	N/A	6
1.47	Hyperlipidemia: Medicare Population	<i>percent</i>	63.0	65.0	65.0	2022	N/A	6
1.44	Age-Adjusted Death Rate due to Falls	<i>deaths/ 100,000 population</i>	9.7	8.2	9.8	2018-2020	Y	5
1.36	Chronic Kidney Disease: Medicare Population	<i>percent</i>	18.0	18.0	18.0	2022	N/A	6
1.36	Heart Failure: Medicare Population	<i>percent</i>	12.0	12.0	11.0	2022	N/A	6
1.19	Diabetes: Medicare Population	<i>percent</i>	25.0	25.0	24.0	2022	N/A	6
1.14	Age-Adjusted Death Rate due to Alzheimer's Disease	<i>deaths/ 100,000 population</i>	31.8	40.6	31.0	2018-2020	Y	5
1.14	Atrial Fibrillation: Medicare Population	<i>percent</i>	13.0	14.0	14.0	2022	N/A	6
1.14	Depression: Medicare Population	<i>percent</i>	15.0	17.0	16.0	2022	N/A	6

1.14	Hypertension: Medicare Population	percent	64.0	66.0	65.0	2022	N/A	6	
1.14	People 65+ Living Alone	percent	23.9	23.9	26.4	2018-2022	N/A	2	
1.14	Rheumatoid Arthritis or Osteoarthritis: Medicare Population	percent	32.0	35.0	35.0	2022	N/A	6	
0.97	Asthma: Medicare Population	percent	6.0	7.0	7.0	2022	N/A	6	
0.97	COPD: Medicare Population	percent	10.0	11.0	11.0	2022	N/A	6	
0.75	Adults 65+ with Total Tooth Loss	percent	10.9		12.2	2022	N/A	4	
SCORE	ORAL HEALTH	UNITS	HARRIS COUNTY	HP2030	TX	U.S.	MEASUREMENT PERIOD	HIGH RACE DISPARITY*	Source
2.08	Adults who Visited a Dentist	percent	50.1			63.9	2022	N/A	4
0.75	Adults 65+ with Total Tooth Loss	percent	10.9			12.2	2022	N/A	4
0.36	Oral Cavity and Pharynx Cancer Incidence Rate	cases/ 100,000 population	10.3		11.6	12.0	2017-2021	Y	9
0.25	Dentist Rate	dentists/ 100,000 population	74.4		62.9	73.5	2022	N/A	7

SCORE	OTHER CONDITIONS	UNITS	HARRIS COUNTY	HP2030	TX	U.S.	MEASUREMENT PERIOD	HIGH RACE DISPARITY*	Source
2.31	Osteoporosis: Medicare Population	percent	12.0		11.0	11.0	2022	N/A	6
1.36	Chronic Kidney Disease: Medicare Population	percent	18.0		18.0	18.0	2022	N/A	6
1.14	Rheumatoid Arthritis or Osteoarthritis: Medicare Population	percent	32.0		35.0	35.0	2022	N/A	6
0.75	Adults with Arthritis	percent	21.7			26.6	2022	N/A	4
SCORE	PHYSICAL ACTIVITY	UNITS	HARRIS COUNTY	HP2030	TX	U.S.	MEASUREMENT PERIOD	HIGH RACE DISPARITY*	Source
2.39	Adults 20+ Who Are Obese	percent	34.3	36.0			2021	N	5
2.31	Workers who Walk to Work	percent	1.3		1.5	2.4	2018-2022	N	2
1.83	Adults 20+ who are Sedentary	percent	21.3				2021	N	5
0.92	Access to Parks	percent	57.0		52.6		2020	N/A	11
0.83	Access to Exercise Opportunities	percent	89.8		81.8	84.1	2024	N/A	7

SCORE	PREVENTION & SAFETY	UNITS	HARRIS COUNTY	HP2030	TX	U.S.	MEASUREMENT PERIOD	HIGH RACE DISPARITY*	Source
2.64	Severe Housing Problems	percent	20.2		17.2	16.7	2016-2020	N/A	7
1.86	Age-Adjusted Death Rate due to Motor Vehicle Collisions	deaths/ 100,000 population	4.6		2.7	2.6	2016-2020	Y	5
1.44	Age-Adjusted Death Rate due to Falls	deaths/ 100,000 population	9.7		8.2	9.8	2018-2020	Y	5
1.33	Death Rate due to Drug Poisoning	deaths/ 100,000 population	18.2	20.7	14.0	27.2	2019-2021	Y	7
0.94	Age-Adjusted Death Rate due to Unintentional Injuries	deaths/ 100,000 population	42.0	43.2	40.6	51.6	2018-2020	Y	5
SCORE	RESPIRATORY DISEASES	UNITS	HARRIS COUNTY	HP2030	TX	U.S.	MEASUREMENT PERIOD	HIGH RACE DISPARITY*	Source
2.25	Proximity to Highways	percent	6.6		5.6		2020	N/A	11
1.94	Tuberculosis Incidence Rate	cases/ 100,000 population	5.7	1.4	3.9		2017-2021	N/A	13
1.67	Adults who Smoke	percent	15.6	6.1		12.9	2022	N/A	4
0.97	Asthma: Medicare Population	percent	6.0		7.0	7.0	2022	N/A	6
0.97	COPD: Medicare Population	percent	10.0		11.0	11.0	2022	N/A	6

0.92	Adults with COPD	Percent of adults	6.3			6.8	2022	N/A	4
0.92	Adults with Current Asthma	percent	9.1			9.9	2022	N/A	4
0.50	Age-Adjusted Death Rate due to Influenza and Pneumonia	deaths/ 100,000 population	11.7		12.1	13.4	2018-2020	Y	5
0.25	Lung and Bronchus Cancer Incidence Rate	cases/ 100,000 population	42.2		46.2	53.1	2017-2021	Y	9
0.11	Age-Adjusted Death Rate due to Lung Cancer	deaths/ 100,000 population	25.5	25.1	29.1	32.4	2018-2022	Y	9
SCORE	SEXUALLY TRANSMITTED INFECTIONS	UNITS	HARRIS COUNTY	HP2030	TX	U.S.	MEASUREMENT PERIOD	HIGH RACE DISPARITY*	Source
2.50	Gonorrhea Incidence Rate	cases/ 100,000 population	185.8		163.6	179.1	2018	N/A	13
2.25	Syphilis Incidence Rate	cases/ 100,000 population	12.0		8.8	10.8	2018	N/A	13
2.22	Chlamydia Incidence Rate	cases/ 100,000 population	583.5		508.2	539.9	2018	N/A	13
1.86	HIV Diagnosis Rate	cases/ 100,000 population	24.9		14.5		2019	N/A	13

SCORE	WELLNESS & LIFESTYLE	UNITS	HARRIS COUNTY	HP2030	TX	U.S.	MEASUREMENT PERIOD	HIGH RACE DISPARITY*	Source
1.75	Self-Reported General Health Assessment: Poor or Fair	percent	24.0			17.9	2022	N/A	4
1.42	Insufficient Sleep	percent	33.7	26.7	33.4	33.0	2020	N/A	7
1.25	Poor Physical Health: 14+ Days	percent	13.9			12.7	2022	N/A	4
1.03	Poor Physical Health: Average Number of Days	days	3.4		3.3	3.3	2021	N/A	7
1.00	Life Expectancy	years	77.9		77.2	77.6	2019-2021	Y	7
0.83	High Blood Pressure Prevalence	percent	32.1	41.9		32.7	2021	N/A	4
SCORE	WOMEN'S HEALTH	UNITS	HARRIS COUNTY	HP2030	TX	U.S.	MEASUREMENT PERIOD	HIGH RACE DISPARITY*	Source
1.78	Cervical Cancer Incidence Rate	<i>cases/ 100,000 females</i>	9.8		9.6	7.5	2017-2021	Y	9
1.69	Age-Adjusted Death Rate due to Breast Cancer	<i>deaths/ 100,000 females</i>	20.4	15.3	19.7	19.3	2018-2022	Y	9
1.69	Mammography Screening: Medicare Population	percent	40.0		42.0	47.0	2022	N/A	6

1.61	Mammogram in Past 2 Years: 50-74	<i>percent</i>	73.4	80.3	76.5	2022	N/A	4
1.47	Breast Cancer Incidence Rate	<i>cases/ 100,000 females</i>	117.1	121.4	129.8	2017-2021	Y	9
1.42	Cervical Cancer Screening: 21- 65	<i>Percent</i>	79.5		82.8	2020	N/A	4

Liberty County

SCORE	ALCOHOL & DRUG USE	UNITS	LIBERTY COUNTY	HP2030	TX	U.S.	MEASUREMENT PERIOD	HIGH RACE DISPARITY*	Source
1.97	Adults who Drink Excessively	<i>percent</i>	18.5		18.3	18.1	2021	N/A	6
1.75	Adults who Binge Drink	<i>percent</i>	17.5			16.6	2022	N/A	3
1.44	Death Rate due to Drug Poisoning	<i>deaths/ 100,000 population</i>	20.9	20.7	14	27.2	2019-2021	N/A	6
0.33	Liquor Store Density	<i>stores/ 100,000 population</i>	3.1		7.2	10.7	2021	N/A	16
0.25	Alcohol-Impaired Driving Deaths	<i>percent of driving deaths with alcohol involvement</i>	17.9		25.2	26.3	2017-2021	N/A	6

SCORE	CANCER	UNITS	LIBERTY COUNTY	HP2030	TX	U.S.	MEASUREMENT PERIOD	HIGH RACE DISPARITY*	Source
2.75	Age-Adjusted Death Rate due to Breast Cancer	<i>deaths/ 100,000 females</i>	26.2	15.3	19.7	19.3	2018-2022	N	8
2.64	Oral Cavity and Pharynx Cancer Incidence Rate	<i>cases/ 100,000 population</i>	15.8		11.6	12	2017-2021	N	8
2.58	All Cancer Incidence Rate	<i>cases/ 100,000 population</i>	472.4		424.5	444.4	2017-2021	Y	8
2.50	Lung and Bronchus Cancer Incidence Rate	<i>cases/ 100,000 population</i>	75.2		46.2	53.1	2017-2021	N	8
2.44	Age-Adjusted Death Rate due to Cancer	<i>deaths/ 100,000 population</i>	192.8	122.7	143.5	146	2018-2022	N	8
2.42	Age-Adjusted Death Rate due to Colorectal Cancer	<i>deaths/ 100,000 population</i>	19.3	8.9	13.9	12.9	2018-2022	N	8
2.36	Mammography Screening: Medicare Population	<i>percent</i>	30		42	47	2022	N/A	5
2.31	Age-Adjusted Death Rate due to Prostate Cancer	<i>deaths/ 100,000 males</i>	23.5	16.9	18.2	19	2018-2022	N	8
2.11	Cervical Cancer Incidence Rate	<i>cases/ 100,000 females</i>	14.6		9.6	7.5	2017-2021	N	8
2.08	Colon Cancer Screening: USPSTF Recommendation	<i>percent</i>	55.5			66.3	2022	N/A	3

2.08	Colorectal Cancer Incidence Rate	<i>cases/ 100,000 population</i>	50		37.9	36.4	2017-2021	N	8
2.00	Age-Adjusted Death Rate due to Lung Cancer	<i>deaths/ 100,000 population</i>	48.9	25.1	29.1	32.4	2018-2022	N	8
2.00	Mammogram in Past 2 Years: 50-74	<i>percent</i>	70.6	80.3		76.5	2022	N/A	3
1.92	Cervical Cancer Screening: 21-65	<i>Percent</i>	76			82.8	2020	N/A	3
1.42	Breast Cancer Incidence Rate	<i>cases/ 100,000 females</i>	114		121.4	129.8	2017-2021	N	8
1.42	Prostate Cancer Incidence Rate	<i>cases/ 100,000 males</i>	101		108.3	113.2	2017-2021	Y	8
0.97	Cancer: Medicare Population	<i>percent</i>	10		11	12	2022	N/A	5
0.92	Adults with Cancer (Non-Skin) or Melanoma	<i>percent</i>	6.7			8.2	2022	N/A	3
SCORE	CHILDREN'S HEALTH	UNITS	LIBERTY COUNTY	HP2030	TX	U.S.	MEASUREMENT PERIOD	HIGH RACE DISPARITY*	Source
2.47	Child Food Insecurity Rate	<i>percent</i>	25.3		22.8	18.5	2022	N/A	7
2.25	Child Care Centers	<i>per 1,000 population under age 5</i>	2.5		4.9	7	2022	N/A	6
2.22	Children with Health Insurance	<i>percent</i>	80.8		88.1	94.6	2023	N	1
2.17	Child Mortality Rate: Under 20	<i>deaths/ 100,000 population under 20</i>	64.9		51	50.6	2018-2021	N	6

1.44	Substantiated Child Abuse Rate	<i>cases/ 1,000 children</i>	9.5	8.7			2023	N/A	11
SCORE	COMMUNITY	UNITS	LIBERTY COUNTY	HP2030	TX	U.S.	MEASUREMENT PERIOD	HIGH RACE DISPARITY*	Source
2.92	Solo Drivers with a Long Commute	<i>percent</i>	65.8		38.9	36.4	2018-2022	N/A	6
2.83	People Living Below Poverty Level	<i>percent</i>	17.7	8	13.9	12.5	2018-2022	Y	2
2.64	Mean Travel Time to Work	<i>minutes</i>	39.7		26.6	26.7	2018-2022	Y	2
2.50	Population 16+ in Civilian Labor Force	<i>percent</i>	48		61.3	59.6	2018-2022	N/A	2
2.36	Female Population 16+ in Civilian Labor Force	<i>percent</i>	40.4		58.5	58.5	2018-2022	N/A	2
2.36	People 25+ with a Bachelor's Degree or Higher	<i>percent</i>	10.6		32.3	34.3	2018-2022	N	2
2.36	Per Capita Income	<i>dollars</i>	25667		37514	41261	2018-2022	Y	2
2.36	Workers who Walk to Work	<i>percent</i>	0.8		1.5	2.4	2018-2022	N	2
2.31	Children Living Below Poverty Level	<i>percent</i>	23.7		19.3	16.7	2018-2022	Y	2

2.19	People 25+ with a High School Diploma or Higher	<i>percent</i>	78.4		85.2	89.1	2018-2022	N	2
2.14	Age-Adjusted Death Rate due to Motor Vehicle Collisions	<i>deaths/ 100,000 population</i>	11.8		2.7	2.6	2016-2020	N	4
2.03	Median Household Income	<i>dollars</i>	59605		73035	75149	2018-2022	N	2
1.81	Linguistic Isolation	<i>percent</i>	4.6		7	4.2	2018-2022	N/A	2
1.81	Total Employment Change	<i>percent</i>	5.4		6.6	5.8	2021-2022	N/A	16
1.75	Workers Commuting by Public Transportation	<i>percent</i>	0.3	5.3	1	3.8	2018-2022	N	2
1.50	Median Household Gross Rent	<i>dollars</i>	978		1251	1268	2018-2022	N/A	2
1.50	Mortgaged Owners Median Monthly Household Costs	<i>dollars</i>	1551		1913	1828	2018-2022	N/A	2
1.44	Substantiated Child Abuse Rate	<i>cases/ 1,000 children</i>	9.5	8.7			2023	N/A	11
1.14	Voter Turnout: Presidential Election	<i>percent</i>	63.5	58.4	66.7		2020	N/A	14
1.08	Households with One or More Types of Computing Devices	<i>percent</i>	92.3		94.8	94	2018-2022	N/A	2
1.08	Workers who Drive Alone to Work	<i>percent</i>	78.4		75.1	71.7	2018-2022	Y	2

1.06	Median Monthly Owner Costs for Households without a Mortgage	dollars	486	611	584	2018-2022	N/A	2	
1.03	Youth not in School or Working	percent	1.6	1.8	1.8	2018-2022	N	2	
0.86	People 65+ Living Alone	percent	23.9	23.9	26.4	2018-2022	N/A	2	
0.75	Households with an Internet Subscription	percent	87.7	88.5	88.5	2018-2022	N/A	2	
0.25	Alcohol-Impaired Driving Deaths	percent of driving deaths with alcohol involvement	17.9	25.2	26.3	2017-2021	N/A	6	
0.08	Children in Single-Parent Households	percent	17	25.6	24.9	2018-2022	N/A	2	
SCORE	DIABETES	UNITS	LIBERTY COUNTY	HP2030	TX	U.S.	MEASUREMENT PERIOD	HIGH RACE DISPARITY*	Source
2.03	Diabetes: Medicare Population	percent	28		25	24	2022	N/A	5
1.08	Adults 20+ with Diabetes	percent	7.8				2021	N	4
0.08	Age-Adjusted Death Rate due to Diabetes	deaths/ 100,000 population	18		23.8	22.6	2018-2020	N	4
SCORE	ECONOMY	UNITS	LIBERTY COUNTY	HP2030	TX	U.S.	MEASUREMENT PERIOD	HIGH RACE DISPARITY*	Source

2.92	Students Eligible for the Free Lunch Program	<i>percent</i>	77.6		56.5	42.8	2022-2023	N/A	9
2.83	People Living Below Poverty Level	<i>percent</i>	17.7	8	13.9	12.5	2018-2022	Y	2
2.75	Families Living Below Poverty Level	<i>percent</i>	13.3		10.7	8.8	2018-2022	Y	2
2.64	Adults with Disability Living in Poverty	<i>percent</i>	35.5		22	24.9	2018-2022	N/A	2
2.50	Homeowner Vacancy Rate	<i>percent</i>	2.4		1.2	1.1	2018-2022	N/A	2
2.50	Population 16+ in Civilian Labor Force	<i>percent</i>	48		61.3	59.6	2018-2022	N/A	2
2.47	Child Food Insecurity Rate	<i>percent</i>	25.3		22.8	18.5	2022	N/A	7
2.47	Food Insecurity Rate	<i>percent</i>	18.4		16.4	13.5	2022	N/A	7
2.39	Renters Spending 30% or More of Household Income on Rent	<i>percent</i>	52.8	25.5	49.7	49.9	2018-2022	N	2
2.36	Female Population 16+ in Civilian Labor Force	<i>percent</i>	40.4		58.5	58.5	2018-2022	N/A	2
2.36	Per Capita Income	<i>dollars</i>	25667		37514	41261	2018-2022	Y	2
2.36	Unemployed Workers in Civilian Labor Force	<i>percent</i>	5.6		4.1	3.9	45536	N/A	15

2.31	Children Living Below Poverty Level	<i>percent</i>	23.7	19.3	16.7	2018-2022	Y	2
2.31	Veterans Living Below Poverty Level	<i>percent</i>	8.2	6.7	7	2018-2022	N/A	2
2.14	Households that are Above the Asset Limited, Income Constrained, Employed (ALICE) Threshold	<i>percent</i>	43.5	57		2022	N/A	18
2.03	Median Household Income	<i>dollars</i>	59605	73035	75149	2018-2022	N	2
2.00	Households that are Asset Limited, Income Constrained, Employed (ALICE)	<i>percent</i>	39.5	29		2022	N/A	18
1.97	Households Living Below Poverty Level	<i>percent</i>	17	14		2022	N/A	18
1.81	Total Employment Change	<i>percent</i>	5.4	6.6	5.8	2021-2022	N/A	16
1.64	Severe Housing Problems	<i>percent</i>	15.3	17.2	16.7	2016-2020	N/A	6
1.50	Median Household Gross Rent	<i>dollars</i>	978	1251	1268	2018-2022	N/A	2
1.50	Mortgaged Owners Median Monthly Household Costs	<i>dollars</i>	1551	1913	1828	2018-2022	N/A	2
1.47	Income Inequality		0.5	0.5	0.5	2018-2022	N/A	2
1.36	Size of Labor Force	<i>persons</i>	37494			45536	N/A	15

1.06	Median Monthly Owner Costs for Households without a Mortgage	dollars	486	611	584	2018-2022	N/A	2	
1.03	Unemployed Veterans	percent	2.4	3.8	3.2	2018-2022	N/A	2	
1.03	Youth not in School or Working	percent	1.6	1.8	1.8	2018-2022	N	2	
0.86	People 65+ Living Below Poverty Level	percent	9.7	11.4	10	2018-2022	N	2	
0.53	Households with Cash Public Assistance Income	percent	1.5	2	2.7	2018-2022	N/A	2	
SCORE	EDUCATION	UNITS	LIBERTY COUNTY	HP2030	TX	U.S.	MEASUREMENT PERIOD	HIGH RACE DISPARITY*	Source
2.67	Infants Born to Mothers with <12 Years Education	percent	24.5		14.5	11.7	2020	N/A	12
2.36	People 25+ with a Bachelor's Degree or Higher	percent	10.6		32.3	34.3	2018-2022	N	2
2.25	Child Care Centers	per 1,000 population under age 5	2.5		4.9	7	2022	N/A	6
2.19	People 25+ with a High School Diploma or Higher	percent	78.4		85.2	89.1	2018-2022	N	2
2.14	Student-to-Teacher Ratio	students/ teacher	15.5		14.8	15.4	2022-2023	N/A	9

1.97	Veterans with a High School Diploma or Higher	percent	91.8	95.4	95	2018-2022	Y	2	
1.44	High School Drop Out Rate	percent	3.8			2023	N/A	13	
SCORE	ENVIRONMENTAL HEALTH	UNITS	LIBERTY COUNTY	HP2030	TX	U.S.	MEASUREMENT PERIOD	HIGH RACE DISPARITY*	Source
2.36	Air Pollution due to Particulate Matter	micrograms per cubic meter	9.6		8.6	7.4	2019	N/A	6
2.33	Access to Exercise Opportunities	percent	46		81.8	84.1	2024	N/A	6
2.08	Adults with Current Asthma	percent	11			9.9	2022	N/A	3
1.81	Daily Dose of UV Irradiance	Joule per square meter	4617		4529		2020	N/A	10
1.75	Access to Parks	percent	14.7		52.6		2020	N/A	10
1.64	Number of Extreme Heat Days	days	77				2023	N/A	10
1.64	Number of Extreme Heat Events	events	76				2023	N/A	10
1.64	PBT Released	pounds	4.2				2023	N/A	17
1.64	Severe Housing Problems	percent	15.3		17.2	16.7	2016-2020	N/A	6
1.64	Weeks of Moderate Drought or Worse	weeks per year	7				2021	N/A	10

1.36	Number of Extreme Precipitation Days	days	3			2023	N/A	10
1.19	Food Environment Index		7.1	5.9	7.7	2024	N/A	6
0.97	Asthma: Medicare Population	percent	6	7	7	2022	N/A	5
0.75	Proximity to Highways	percent	1.1	5.6		2020	N/A	10
0.36	Houses Built Prior to 1950	percent	4.1	6.2	16.7	2018-2022	N/A	2
0.33	Liquor Store Density	stores/ 100,000 population	3.1	7.2	10.7	2021	N/A	16
<div> <div>HEALTH CARE ACCESS & QUALITY</div> <div> <div>SCORE</div> <div>UNITS</div> <div>LIBERTY COUNTY</div> <div>HP2030</div> <div>TX</div> <div>U.S.</div> <div>MEASUREMENT PERIOD</div> <div>HIGH RACE DISPARITY*</div> <div>Source</div> </div> </div>								
2.64	Primary Care Provider Rate	providers/ 100,000 population	21.5	60.3	74.9	2021	N/A	6
2.39	Adults with Health Insurance	percent	67.2	78.3	89	2023	N	1
2.25	Adults who Visited a Dentist	percent	45.7		63.9	2022	N/A	3
2.25	Adults without Health Insurance	percent	23.9		10.8	2022	N/A	3
2.22	Children with Health Insurance	percent	80.8	88.1	94.6	2023	N	1
2.08	Adults who have had a Routine Checkup	percent	71.5		76.1	2022	N/A	3

2.08	Mental Health Provider Rate	<i>providers/ 100,000 population</i>	27.5		156.7	313.9	2023	N/A	6
2.08	Non-Physician Primary Care Provider Rate	<i>providers/ 100,000 population</i>	43.1		109	131.4	2023	N/A	6
2.08	Preventable Hospital Stays: Medicare Population	<i>discharges/ 100,000 Medicare enrollees</i>	4190		2980	2677	2022	N/A	5
2.03	Dentist Rate	<i>dentists/ 100,000 population</i>	28.4		62.9	73.5	2022	N/A	6
SCORE	HEART DISEASE & STROKE	UNITS		LIBERTY COUNTY HP2030	TX	U.S.	MEASUREMENT PERIOD	HIGH RACE DISPARITY*	Source
2.64	Atrial Fibrillation: Medicare Population	<i>percent</i>	16		14	14	2022	N/A	5
2.64	Stroke: Medicare Population	<i>percent</i>	8		6	6	2022	N/A	5
2.58	Age-Adjusted Death Rate due to Cerebrovascular Disease (Stroke)	<i>deaths/ 100,000 population</i>	48.4	33.4	40.1	37.6	2018-2020	N	4
2.44	Age-Adjusted Death Rate due to Coronary Heart Disease	<i>deaths/ 100,000 population</i>	161.3	71.1	93.7	90.2	2018-2020	Y	4
2.36	Heart Failure: Medicare Population	<i>percent</i>	16		12	11	2022	N/A	5

2.36	Ischemic Heart Disease: Medicare Population	percent	28	22	21	2022	N/A	5
2.08	Cholesterol Test History	percent	80.5		86.4	2021	N/A	3
1.97	Hypertension: Medicare Population	percent	70	66	65	2022	N/A	5
1.92	Adults who Have Taken Medications for High Blood Pressure	percent	75.4		78.2	2021	N/A	3
1.58	Adults who Experienced a Stroke	percent	4		3.6	2022	N/A	3
1.47	Hyperlipidemia: Medicare Population	percent	63	65	65	2022	N/A	5
1.42	Adults who Experienced Coronary Heart Disease	percent	7.4		6.8	2022	N/A	3
1.42	High Cholesterol Prevalence	percent	36.7		35.5	2021	N/A	3
1.33	High Blood Pressure Prevalence	percent	35.6	41.9	32.7	2021	N/A	3
0.75	Age-Adjusted Death Rate due to Heart Attack	deaths/ 100,000 population 35+ years	43.1	61.2		2021	N/A	10
SCORE	IMMUNIZATIONS & INFECTIOUS DISEASES	UNITS	LIBERTY COUNTY	HP2030	TX	U.S.	MEASUREMENT PERIOD	HIGH RACE DISPARITY* Source

2.47	Flu Vaccinations: Medicare Population	percent	35		46	50	2022	N/A	5
2.14	Pneumonia Vaccinations: Medicare Population	percent	6		8	8	2022	N/A	5
2.11	Cervical Cancer Incidence Rate	cases/ 100,000 females	14.6		9.6	7.5	2017-2021	N	8
1.64	HIV Diagnosis Rate	cases/ 100,000 population	11.3		14.5		2019	N/A	12
1.56	Tuberculosis Incidence Rate	cases/ 100,000 population	2.3	1.4	3.9		2017-2021	N/A	12
1.39	Chlamydia Incidence Rate	cases/ 100,000 population	454.1		508.2	539.9	2018	N/A	12
1.39	Syphilis Incidence Rate	cases/ 100,000 population	5.8		8.8	10.8	2018	N/A	12
1.22	Gonorrhea Incidence Rate	cases/ 100,000 population	107.7		163.6	179.1	2018	N/A	12
1.00	Age-Adjusted Death Rate due to Influenza and Pneumonia	deaths/ 100,000 population	13.1		12.1	13.4	2018-2020	N	4
SCORE	MATERNAL, FETAL & INFANT HEALTH	UNITS	LIBERTY COUNTY	HP2030	TX	U.S.	MEASUREMENT PERIOD	HIGH RACE DISPARITY*	Source
2.67	Infants Born to Mothers with <12 Years Education	percent	24.5		14.5	11.7	2020	N/A	12
2.11	Mothers who Received Early Prenatal Care	percent	51.8		61.4	76.1	2020	N/A	12
2.08	Teen Births	percent	2.5		1.7	2.4	2020	N/A	12

1.56	Preterm Births	percent	13.2	9.4	106.4		2021	N/A	12
1.25	Babies with Low Birthweight	percent	7.7		8.3	8.2	2020	N/A	12
0.86	Infant Mortality Rate	deaths/ 1,000 live births	4.4	5	5.2	5.4	2021	N/A	12
SCORE	MENTAL HEALTH & MENTAL DISORDERS	UNITS	LIBERTY COUNTY	HP2030	TX	U.S.	MEASUREMENT PERIOD	HIGH RACE DISPARITY*	Source
2.92	Poor Mental Health: Average Number of Days	days	5.7		4.6	4.8	2021	N/A	6
2.58	Age-Adjusted Death Rate due to Suicide	deaths/ 100,000 population	20.1	12.8	13.5	13.9	2018-2020	N	4
2.25	Adults Ever Diagnosed with Depression	percent	26.1			20.7	2022	N/A	3
2.25	Poor Mental Health: 14+ Days	percent	21.6			15.8	2022	N/A	3
2.08	Mental Health Provider Rate	providers/ 100,000 population	27.5		156.7	313.9	2023	N/A	6
1.69	Age-Adjusted Death Rate due to Alzheimer's Disease	deaths/ 100,000 population	40.8		40.6	31	2018-2020	N	4
1.69	Alzheimer's Disease or Dementia: Medicare Population	percent	7		7	6	2022	N/A	5

1.47	Depression: Medicare Population	percent	16		17	16	2022	N/A	5
SCORE	MORTALITY DATA	UNITS	LIBERTY COUNTY	HP2030	TX	U.S.	MEASUREMENT PERIOD	HIGH RACE DISPARITY*	Source
2.75	Age-Adjusted Death Rate due to Breast Cancer	deaths/ 100,000 females	26.2	15.3	19.7	19.3	2018-2022	N	8
2.58	Age-Adjusted Death Rate due to Cerebrovascular Disease (Stroke)	deaths/ 100,000 population	48.4	33.4	40.1	37.6	2018-2020	N	4
2.58	Age-Adjusted Death Rate due to Suicide	deaths/ 100,000 population	20.1	12.8	13.5	13.9	2018-2020	N	4
2.44	Age-Adjusted Death Rate due to Cancer	deaths/ 100,000 population	192.8	122.7	143.5	146	2018-2022	N	8
2.44	Age-Adjusted Death Rate due to Coronary Heart Disease	deaths/ 100,000 population	161.3	71.1	93.7	90.2	2018-2020	Y	4
2.42	Age-Adjusted Death Rate due to Colorectal Cancer	deaths/ 100,000 population	19.3	8.9	13.9	12.9	2018-2022	N	8
2.42	Age-Adjusted Death Rate due to Unintentional Injuries	deaths/ 100,000 population	64.5	43.2	40.6	51.6	2018-2020	N	4
2.31	Age-Adjusted Death Rate due to Prostate Cancer	deaths/ 100,000 males	23.5	16.9	18.2	19	2018-2022	N	8

2.17	Child Mortality Rate: Under 20	<i>deaths/ 100,000 population under 20</i>	64.9		51	50.6	2018-2021	N	6
2.17	Life Expectancy	<i>years</i>	72.9		77.2	77.6	2019-2021	Y	6
2.17	Premature Death	<i>years/ 100,000 population</i>	11388.2		7874.7	7971.5	2019-2021	Y	6
2.14	Age-Adjusted Death Rate due to Motor Vehicle Collisions	<i>deaths/ 100,000 population</i>	11.8		2.7	2.6	2016-2020	N	4
2.00	Age-Adjusted Death Rate due to Lung Cancer	<i>deaths/ 100,000 population</i>	48.9	25.1	29.1	32.4	2018-2022	N	8
1.69	Age-Adjusted Death Rate due to Alzheimer's Disease	<i>deaths/ 100,000 population</i>	40.8		40.6	31	2018-2020	N	4
1.44	Death Rate due to Drug Poisoning	<i>deaths/ 100,000 population</i>	20.9	20.7	14	27.2	2019-2021	N/A	6
1.00	Age-Adjusted Death Rate due to Influenza and Pneumonia	<i>deaths/ 100,000 population</i>	13.1		12.1	13.4	2018-2020	N	4
0.86	Infant Mortality Rate	<i>deaths/ 1,000 live births</i>	4.4	5	5.2	5.4	2021	N/A	12
0.75	Age-Adjusted Death Rate due to Heart Attack	<i>deaths/ 100,000 population 35+ years</i>	43.1		61.2		2021	N/A	10
0.25	Alcohol-Impaired Driving Deaths	<i>percent of driving deaths with alcohol involvement</i>	17.9		25.2	26.3	2017-2021	N/A	6
0.08	Age-Adjusted Death Rate due to Diabetes	<i>deaths/ 100,000 population</i>	18		23.8	22.6	2018-2020	N	4

SCORE	OLDER ADULTS	UNITS	LIBERTY COUNTY	HP2030	TX	U.S.	MEASUREMENT PERIOD	HIGH RACE DISPARITY*	Source
2.64	Atrial Fibrillation: Medicare Population	percent	16		14	14	2022	N/A	5
2.64	COPD: Medicare Population	percent	18		11	11	2022	N/A	5
2.64	Stroke: Medicare Population	percent	8		6	6	2022	N/A	5
2.36	Heart Failure: Medicare Population	percent	16		12	11	2022	N/A	5
2.36	Ischemic Heart Disease: Medicare Population	percent	28		22	21	2022	N/A	5
2.36	Mammography Screening: Medicare Population	percent	30		42	47	2022	N/A	5
2.25	Adults 65+ with Total Tooth Loss	percent	23.5			12.2	2022	N/A	3
2.03	Diabetes: Medicare Population	percent	28		25	24	2022	N/A	5
1.97	Hypertension: Medicare Population	percent	70		66	65	2022	N/A	5
1.86	Chronic Kidney Disease: Medicare Population	percent	19		18	18	2022	N/A	5
1.69	Age-Adjusted Death Rate due to Alzheimer's Disease	deaths/ 100,000 population	40.8		40.6	31	2018-2020	N	4

1.69	Alzheimer's Disease or Dementia: Medicare Population	percent	7	7	6	2022	N/A	5
1.47	Depression: Medicare Population	percent	16	17	16	2022	N/A	5
1.47	Hyperlipidemia: Medicare Population	percent	63	65	65	2022	N/A	5
1.42	Prostate Cancer Incidence Rate	cases/ 100,000 males	101	108.3	113.2	2017-2021	Y	8
1.14	Rheumatoid Arthritis or Osteoarthritis: Medicare Population	percent	33	35	35	2022	N/A	5
0.97	Asthma: Medicare Population	percent	6	7	7	2022	N/A	5
0.97	Cancer: Medicare Population	percent	10	11	12	2022	N/A	5
0.86	People 65+ Living Alone	percent	23.9	23.9	26.4	2018-2022	N/A	2
0.86	People 65+ Living Below Poverty Level	percent	9.7	11.4	10	2018-2022	N	2
0.81	Osteoporosis: Medicare Population	percent	8	11	11	2022	N/A	5
SCORE	ORAL HEALTH	UNITS	LIBERTY COUNTY HP2030	TX	U.S.	MEASUREMENT PERIOD	HIGH RACE DISPARITY*	Source

2.64	Oral Cavity and Pharynx Cancer Incidence Rate	cases/ 100,000 population	15.8	11.6	12	2017-2021	N	8	
2.25	Adults 65+ with Total Tooth Loss	percent	23.5		12.2	2022	N/A	3	
2.25	Adults who Visited a Dentist	percent	45.7		63.9	2022	N/A	3	
2.03	Dentist Rate	dentists/ 100,000 population	28.4	62.9	73.5	2022	N/A	6	
SCORE	OTHER CONDITIONS	UNITS	LIBERTY COUNTY	HP2030	TX	U.S.	MEASUREMENT PERIOD	HIGH RACE DISPARITY*	Source
1.86	Chronic Kidney Disease: Medicare Population	percent	19		18	18	2022	N/A	5
1.14	Rheumatoid Arthritis or Osteoarthritis: Medicare Population	percent	33		35	35	2022	N/A	5
1.08	Adults with Arthritis	percent	25.9			26.6	2022	N/A	3
0.81	Osteoporosis: Medicare Population	percent	8		11	11	2022	N/A	5
SCORE	PHYSICAL ACTIVITY	UNITS	LIBERTY COUNTY	HP2030	TX	U.S.	MEASUREMENT PERIOD	HIGH RACE DISPARITY*	Source
2.36	Workers who Walk to Work	percent	0.8		1.5	2.4	2018-2022	N	2

2.33	Access to Exercise Opportunities	percent	46		81.8	84.1	2024	N/A	6
1.75	Access to Parks	percent	14.7		52.6		2020	N/A	10
1.19	Adults 20+ who are Sedentary	percent	15.6				2021	N	4
1.11	Adults 20+ Who Are Obese	percent	20.2	36			2021	N	4
SCORE	PREVENTION & SAFETY	UNITS	LIBERTY COUNTY	HP2030	TX	U.S.	MEASUREMENT PERIOD	HIGH RACE DISPARITY*	Source
2.42	Age-Adjusted Death Rate due to Unintentional Injuries	deaths/ 100,000 population	64.5	43.2	40.6	51.6	2018-2020	N	4
2.14	Age-Adjusted Death Rate due to Motor Vehicle Collisions	deaths/ 100,000 population	11.8		2.7	2.6	2016-2020	N	4
1.64	Severe Housing Problems	percent	15.3		17.2	16.7	2016-2020	N/A	6
1.44	Death Rate due to Drug Poisoning	deaths/ 100,000 population	20.9	20.7	14	27.2	2019-2021	N/A	6
SCORE	RESPIRATORY DISEASES	UNITS	LIBERTY COUNTY	HP2030	TX	U.S.	MEASUREMENT PERIOD	HIGH RACE DISPARITY*	Source
2.64	COPD: Medicare Population	percent	18		11	11	2022	N/A	5
2.50	Lung and Bronchus Cancer Incidence Rate	cases/ 100,000 population	75.2		46.2	53.1	2017-2021	N	8

2.33	Adults who Smoke	percent	21.1	6.1		12.9	2022	N/A	3
2.08	Adults with Current Asthma	percent	11			9.9	2022	N/A	3
2.00	Age-Adjusted Death Rate due to Lung Cancer	deaths/ 100,000 population	48.9	25.1	29.1	32.4	2018-2022	N	8
1.92	Adults with COPD	Percent of adults	9.4			6.8	2022	N/A	3
1.56	Tuberculosis Incidence Rate	cases/ 100,000 population	2.3	1.4	3.9		2017-2021	N/A	12
1.00	Age-Adjusted Death Rate due to Influenza and Pneumonia	deaths/ 100,000 population	13.1		12.1	13.4	2018-2020	N	4
0.97	Asthma: Medicare Population	percent	6		7	7	2022	N/A	5
0.75	Proximity to Highways	percent	1.1		5.6		2020	N/A	10
SCORE	SEXUALLY TRANSMITTED INFECTIONS	UNITS	LIBERTY COUNTY	HP2030	TX	U.S.	MEASUREMENT PERIOD	HIGH RACE DISPARITY*	Source
1.64	HIV Diagnosis Rate	cases/ 100,000 population	11.3		14.5		2019	N/A	12
1.39	Chlamydia Incidence Rate	cases/ 100,000 population	454.1		508.2	539.9	2018	N/A	12
1.39	Syphilis Incidence Rate	cases/ 100,000 population	5.8		8.8	10.8	2018	N/A	12
1.22	Gonorrhea Incidence Rate	cases/ 100,000 population	107.7		163.6	179.1	2018	N/A	12

SCORE	WELLNESS & LIFESTYLE	UNITS	LIBERTY COUNTY	HP2030	TX	U.S.	MEASUREMENT PERIOD	HIGH RACE DISPARITY*	Source
2.58	Insufficient Sleep	percent	37.2	26.7	33.4	33	2020	N/A	6
2.36	Poor Physical Health: Average Number of Days	days	4.4		3.3	3.3	2021	N/A	6
2.25	Poor Physical Health: 14+ Days	percent	16.6			12.7	2022	N/A	3
2.25	Self-Reported General Health Assessment: Poor or Fair	percent	28.1			17.9	2022	N/A	3
2.17	Life Expectancy	years	72.9		77.2	77.6	2019-2021	Y	6
1.33	High Blood Pressure Prevalence	percent	35.6	41.9		32.7	2021	N/A	3
SCORE	WOMEN'S HEALTH	UNITS	LIBERTY COUNTY	HP2030	TX	U.S.	MEASUREMENT PERIOD	HIGH RACE DISPARITY*	Source
2.75	Age-Adjusted Death Rate due to Breast Cancer	deaths/ 100,000 females	26.2	15.3	19.7	19.3	2018-2022	N	8
2.36	Mammography Screening: Medicare Population	percent	30		42	47	2022	N/A	5
2.11	Cervical Cancer Incidence Rate	cases/ 100,000 females	14.6		9.6	7.5	2017-2021	N	8
2.00	Mammogram in Past 2 Years: 50- 74	percent	70.6	80.3		76.5	2022	N/A	3

1.92	Cervical Cancer Screening: 21-65	Percent	76		82.8	2020	N/A	3
1.42	Breast Cancer Incidence Rate	cases/ 100,000 females	114	121.4	129.8	2017-2021	N	8

Montgomery County

SCORE	ALCOHOL & DRUG USE	UNITS	MONTGOMERY COUNTY	HP2030	TX	U.S.	MEASUREMENT PERIOD	Source
2.25	Adults who Binge Drink	percent	18.4			16.6	2022	4
2.19	Alcohol-Impaired Driving Deaths	percent of driving deaths with alcohol involvement	29.9		25.2	26.3	2017-2021	7
2.03	Adults who Drink Excessively	percent	18.8		18.3	18.1	2021	7
1.39	Liquor Store Density	stores/ 100,000 population	8.2		7.8	10.9	2022	17
1.17	Death Rate due to Drug Poisoning	deaths/ 100,000 population	17.7	20.7	14.0	27.2	2019-2021	7

SCORE	CANCER	UNITS	MONTGOMERY COUNTY	HP2030	TX	U.S.	MEASUREMENT PERIOD	Source
1.97	Cancer: Medicare Population	<i>percent</i>	12.0		11.0	12.0	2022	6
1.92	Breast Cancer Incidence Rate	<i>cases/ 100,000 females</i>	124.5		121.4	129.8	2017-2021	9
1.81	Oral Cavity and Pharynx Cancer Incidence Rate	<i>cases/ 100,000 population</i>	13.1		11.6	12.0	2017-2021	9
1.75	Colon Cancer Screening: USPSTF Recommendation	<i>percent</i>	60.8			66.3	2022	4
1.53	Mammography Screening: Medicare Population	<i>percent</i>	41.0		42.0	47.0	2022	6
1.44	Cervical Cancer Incidence Rate	<i>cases/ 100,000 females</i>	8.5		9.6	7.5	2017-2021	9
1.42	All Cancer Incidence Rate	<i>cases/ 100,000 population</i>	420.9		424.5	444.4	2017-2021	9
1.42	Cervical Cancer Screening: 21-65	<i>Percent</i>	79.7			82.8	2020	4
1.25	Prostate Cancer Incidence Rate	<i>cases/ 100,000 males</i>	94.7		108.3	113.2	2017-2021	9
1.19	Age-Adjusted Death Rate due to Breast Cancer	<i>deaths/ 100,000 females</i>	18.4	15.3	19.7	19.3	2018-2022	9

1.08	Adults with Cancer (Non-Skin) or Melanoma	<i>percent</i>	7.5			8.2	2022	4
0.94	Mammogram in Past 2 Years: 50-74	<i>percent</i>	79.4	80.3		76.5	2022	4
0.83	Age-Adjusted Death Rate due to Lung Cancer	<i>deaths/ 100,000 population</i>	31.0	25.1	29.1	32.4	2018-2022	9
0.75	Lung and Bronchus Cancer Incidence Rate	<i>cases/ 100,000 population</i>	48.9		46.2	53.1	2017-2021	9
0.67	Colorectal Cancer Incidence Rate	<i>cases/ 100,000 population</i>	33.6		37.9	36.4	2017-2021	9
0.61	Age-Adjusted Death Rate due to Colorectal Cancer	<i>deaths/ 100,000 population</i>	11.9	8.9	13.9	12.9	2018-2022	9
0.50	Age-Adjusted Death Rate due to Cancer	<i>deaths/ 100,000 population</i>	139.5	122.7	143.5	146.0	2018-2022	9
0.25	Age-Adjusted Death Rate due to Prostate Cancer	<i>deaths/ 100,000 males</i>	14.3	16.9	18.2	19.0	2018-2022	9
SCORE	CHILDREN'S HEALTH	UNITS	MONTGOMERY COUNTY	HP2030	TX	U.S.	MEASUREMENT PERIOD	Source

2.08	Child Care Centers	per 1,000 population under age 5	4.3		4.9	7.0	2022	7
2.06	Children with Health Insurance	percent	87.5		88.1	94.6	2023	1
1.03	Substantiated Child Abuse Rate	cases/ 1,000 children	4.6	8.7			2023	12
0.83	Child Food Insecurity Rate	percent	17.1		22.8	18.5	2022	8
0.67	Child Mortality Rate: Under 20	deaths/ 100,000 population under 20	45.6		51.0	50.6	2018-2021	7
SCORE	COMMUNITY	UNITS	MONTGOMERY COUNTY	HP2030	TX	U.S.	MEASUREMENT PERIOD	Source
2.67	Median Household Gross Rent	dollars	1416		1251	1268	2018-2022	2
2.67	Median Monthly Owner Costs for Households without a Mortgage	dollars	714		611	584	2018-2022	2
2.67	Mortgaged Owners Median Monthly Household Costs	dollars	2152		1913	1828	2018-2022	2
2.64	Workers who Walk to Work	percent	0.8		1.5	2.4	2018-2022	2
2.42	Age-Adjusted Death Rate due to Motor Vehicle Collisions	deaths/ 100,000 population	4.7		2.7	2.6	2016-2020	5

2.36	Mean Travel Time to Work	<i>minutes</i>	31.6		26.6	26.7	<i>2018-2022</i>	2
2.19	Alcohol-Impaired Driving Deaths	<i>percent of driving deaths with alcohol involvement</i>	29.9		25.2	26.3	<i>2017-2021</i>	7
2.08	Solo Drivers with a Long Commute	<i>percent</i>	49.5		38.9	36.4	<i>2018-2022</i>	7
1.72	Workers Commuting by Public Transportation	<i>percent</i>	0.8	5.3	1.0	3.8	<i>2018-2022</i>	2
1.36	Female Population 16+ in Civilian Labor Force	<i>percent</i>	56.0		58.5	58.5	<i>2018-2022</i>	2
1.08	Workers who Drive Alone to Work	<i>percent</i>	76.9		75.1	71.7	<i>2018-2022</i>	2
1.03	Linguistic Isolation	<i>percent</i>	3.2		7.0	4.2	<i>2018-2022</i>	2
1.03	Substantiated Child Abuse Rate	<i>cases/ 1,000 children</i>	4.6	8.7			<i>2023</i>	12
0.97	Population 16+ in Civilian Labor Force	<i>percent</i>	61.9		61.3	59.6	<i>2018-2022</i>	2
0.92	Voter Turnout: Presidential Election	<i>percent</i>	73.3	58.4	66.7		<i>2020</i>	15
0.69	Youth not in School or Working	<i>percent</i>	0.7		1.8	1.8	<i>2018-2022</i>	2
0.67	Total Employment Change	<i>percent</i>	8.7		6.6	5.8	<i>2021-2022</i>	17

0.58	People 25+ with a High School Diploma or Higher	percent	89.8		85.2	89.1	2018-2022	2
0.50	People 65+ Living Alone	percent	19.9		23.9	26.4	2018-2022	2
0.42	Households with an Internet Subscription	percent	93.3		88.5	88.5	2018-2022	2
0.42	Households with One or More Types of Computing Devices	percent	97.5		94.8	94.0	2018-2022	2
0.39	People Living Below Poverty Level	percent	8.8	8.0	13.9	12.5	2018-2022	2
0.36	Children in Single-Parent Households	percent	15.1		25.6	24.9	2018-2022	2
0.25	People 25+ with a Bachelor's Degree or Higher	percent	37.7		32.3	34.3	2018-2022	2
0.08	Children Living Below Poverty Level	percent	11.6		19.3	16.7	2018-2022	2
0.08	Median Household Income	dollars	95946		73035	75149	2018-2022	2
0.08	Per Capita Income	dollars	48161		37514	41261	2018-2022	2
SCORE	DIABETES	UNITS	MONTGOMERY COUNTY	HP2030	TX	U.S.	MEASUREMENT PERIOD	Source
1.97	Adults 20+ with Diabetes	percent	9.3				2021	5

0.86	Diabetes: Medicare Population	percent	23.0	25.0	24.0	2022	6	
0.64	Age-Adjusted Death Rate due to Diabetes	deaths/ 100,000 population	14.3	23.8	22.6	2018-2020	5	
SCORE	ECONOMY	UNITS	MONTGOMERY COUNTY	HP2030	TX	U.S.	MEASUREMENT PERIOD	Source
2.67	Median Household Gross Rent	dollars	1416	1251	1268	2018-2022	2	
2.67	Median Monthly Owner Costs for Households without a Mortgage	dollars	714	611	584	2018-2022	2	
2.67	Mortgaged Owners Median Monthly Household Costs	dollars	2152	1913	1828	2018-2022	2	
1.69	Unemployed Workers in Civilian Labor Force	percent	4.2	4.1	3.9	Sep-24	16	
1.67	Income Inequality		0.5	0.5	0.5	2018-2022	2	
1.42	Students Eligible for the Free Lunch Program	percent	43.6	56.5	42.8	2022-2023	10	
1.36	Female Population 16+ in Civilian Labor Force	percent	56.0	58.5	58.5	2018-2022	2	
1.36	Size of Labor Force	persons	323562			45536	16	

1.33	Renters Spending 30% or More of Household Income on Rent	<i>percent</i>	43.8	25.5	49.7	49.9	2018-2022	2
1.25	Adults with Disability Living in Poverty	<i>percent</i>	20.0		22.0	24.9	2018-2022	2
1.19	Unemployed Veterans	<i>percent</i>	3.1		3.8	3.2	2018-2022	2
1.14	Food Insecurity Rate	<i>percent</i>	13.8		16.4	13.5	2022	8
1.03	Severe Housing Problems	<i>percent</i>	13.8		17.2	16.7	2016-2020	7
1.00	Households Living Below Poverty Level	<i>percent</i>	9.8		14.0		2021	19
1.00	Households that are Above the Asset Limited, Income Constrained, Employed (ALICE) Threshold	<i>percent</i>	65.7		57.0		2021	19
1.00	Households that are Asset Limited, Income Constrained, Employed (ALICE)	<i>percent</i>	24.5		29.0		2021	19
0.97	Population 16+ in Civilian Labor Force	<i>percent</i>	61.9		61.3	59.6	2018-2022	2
0.83	Child Food Insecurity Rate	<i>percent</i>	17.1		22.8	18.5	2022	8

0.81	Families Living Below Poverty Level	percent	6.8		10.7	8.8	2018-2022	2
0.81	Veterans Living Below Poverty Level	percent	4.7		6.7	7.0	2018-2022	2
0.69	Youth not in School or Working	percent	0.7		1.8	1.8	2018-2022	2
0.67	Total Employment Change	percent	8.7		6.6	5.8	2021-2022	17
0.64	Households with Cash Public Assistance Income	percent	1.3		2.0	2.7	2018-2022	2
0.53	People 65+ Living Below Poverty Level	percent	8.3		11.4	10.0	2018-2022	2
0.39	People Living Below Poverty Level	percent	8.8	8.0	13.9	12.5	2018-2022	2
0.08	Children Living Below Poverty Level	percent	11.6		19.3	16.7	2018-2022	2
0.08	Homeowner Vacancy Rate	percent	0.7		1.2	1.1	2018-2022	2
0.08	Median Household Income	dollars	95946		73035	75149	2018-2022	2
0.08	Per Capita Income	dollars	48161		37514	41261	2018-2022	2
SCORE	EDUCATION	UNITS	MONTGOMERY COUNTY	HP2030	TX	U.S.	MEASUREMENT PERIOD	Source

		<i>per 1,000 population under age 5</i>						
2.08	Child Care Centers		4.3	4.9	7.0	2022	7	
2.03	Student-to-Teacher Ratio	<i>students/ teacher</i>	16.0	14.8	15.4	2022-2023	10	
1.28	High School Drop Out Rate	<i>percent</i>	2.6			2023	14	
1.28	Infants Born to Mothers with <12 Years Education	<i>percent</i>	13.0	14.5	11.7	2020	13	
1.03	Veterans with a High School Diploma or Higher	<i>percent</i>	96.0	95.4	95.0	2018-2022	2	
0.58	People 25+ with a High School Diploma or Higher	<i>percent</i>	89.8	85.2	89.1	2018-2022	2	
0.25	People 25+ with a Bachelor's Degree or Higher	<i>percent</i>	37.7	32.3	34.3	2018-2022	2	
SCORE	ENVIRONMENTAL HEALTH	UNITS	MONTGOMERY COUNTY	HP2030	TX	U.S.	MEASUREMENT PERIOD	Source
2.36	Air Pollution due to Particulate Matter	<i>micrograms per cubic meter</i>	10.5		8.6	7.4	2019	7
1.75	Annual Ozone Air Quality	<i>grade</i>	F				2020-2022	3
1.64	Number of Extreme Heat Days	<i>days</i>	74				2023	11

1.64	Number of Extreme Heat Events	<i>events</i>	72			2023	11
1.64	PBT Released	<i>pounds</i>	11.1			2023	18
1.64	Weeks of Moderate Drought or Worse	<i>weeks per year</i>	5.0			2021	11
1.42	Access to Parks	<i>percent</i>	34.7	52.6		2020	11
1.42	Proximity to Highways	<i>percent</i>	3.2	5.6		2020	11
1.39	Liquor Store Density	<i>stores/ 100,000 population</i>	8.2	7.8	10.9	2022	17
1.36	Number of Extreme Precipitation Days	<i>days</i>	3			2023	11
1.36	Recognized Carcinogens Released into Air	<i>pounds</i>	9066.4			2023	18
1.31	Daily Dose of UV Irradiance	<i>Joule per square meter</i>	4254.0	4529.0		2020	11
1.31	Food Environment Index		7.5	5.9	7.7	2024	7
1.08	Adults with Current Asthma	<i>percent</i>	9.9		9.9	2022	4
1.03	Severe Housing Problems	<i>percent</i>	13.8	17.2	16.7	2016-2020	7
0.97	Asthma: Medicare Population	<i>percent</i>	6.0	7.0	7.0	2022	6
0.83	Access to Exercise Opportunities	<i>percent</i>	87.2	81.8	84.1	2024	7

0.64	Houses Built Prior to 1950	<i>percent</i>	1.1		6.2	16.7	2018-2022	2
SCORE	HEALTH CARE ACCESS & QUALITY	UNITS	MONTGOMERY COUNTY	HP2030	TX	U.S.	MEASUREMENT PERIOD	Source
2.08	Adults without Health Insurance	<i>percent</i>	16.4			10.8	2022	4
2.06	Adults with Health Insurance	<i>percent</i>	78.5		78.3	89.0	2023	1
2.06	Children with Health Insurance	<i>percent</i>	87.5		88.1	94.6	2023	1
2.03	Preventable Hospital Stays: Medicare Population	<i>discharges/ 100,000 Medicare enrollees</i>	3327.0		2980.0	2677.0	2022	6
1.92	Adults who have had a Routine Checkup	<i>percent</i>	73.1			76.1	2022	4
1.58	Adults who Visited a Dentist	<i>percent</i>	55.8			63.9	2022	4
1.58	Non-Physician Primary Care Provider Rate	<i>providers/ 100,000 population</i>	85.6		109.0	131.4	2023	7
1.53	Dentist Rate	<i>dentists/ 100,000 population</i>	50.8		62.9	73.5	2022	7
1.42	Mental Health Provider Rate	<i>providers/ 100,000 population</i>	114.5		156.7	313.9	2023	7

1.19	Primary Care Provider Rate	<i>providers/ 100,000 population</i>	63.2		60.3	74.9	2021	7
SCORE	HEART DISEASE & STROKE	UNITS	MONTGOMERY COUNTY	HP2030	TX	U.S.	MEASUREMENT PERIOD	Source
2.47	Stroke: Medicare Population	<i>percent</i>	7.0		6.0	6.0	2022	6
2.08	Adults who Have Taken Medications for High Blood Pressure	<i>percent</i>	75.3			78.2	2021	4
1.97	Atrial Fibrillation: Medicare Population	<i>percent</i>	15.0		14.0	14.0	2022	6
1.97	Hyperlipidemia: Medicare Population	<i>percent</i>	66.0		65.0	65.0	2022	6
1.53	Ischemic Heart Disease: Medicare Population	<i>percent</i>	23.0		22.0	21.0	2022	6
1.36	Heart Failure: Medicare Population	<i>percent</i>	12.0		12.0	11.0	2022	6
1.31	Hypertension: Medicare Population	<i>percent</i>	66.0		66.0	65.0	2022	6
1.08	Cholesterol Test History	<i>percent</i>	85.9			86.4	2021	4

1.03	Age-Adjusted Death Rate due to Cerebrovascular Disease (Stroke)	deaths/ 100,000 population	36.5	33.4	40.1	37.6	2018-2020	5
0.92	Adults who Experienced Coronary Heart Disease	percent	6.7			6.8	2022	4
0.92	High Cholesterol Prevalence	percent	34.8			35.5	2021	4
0.89	Age-Adjusted Death Rate due to Coronary Heart Disease	deaths/ 100,000 population	80.0	71.1	93.7	90.2	2018-2020	5
0.83	High Blood Pressure Prevalence	percent	31.4	41.9		32.7	2021	4
0.75	Adults who Experienced a Stroke	percent	3.1			3.6	2022	4
0.61	Age-Adjusted Death Rate due to Heart Attack	deaths/ 100,000 population 35+ years	42.5		61.2		2021	11
SCORE	IMMUNIZATIONS & INFECTIOUS DISEASES	UNITS	MONTGOMERY COUNTY	HP2030	TX	U.S.	MEASUREMENT PERIOD	Source
1.64	HIV Diagnosis Rate	cases/ 100,000 population	8.9		14.5		2019	13
1.56	Tuberculosis Incidence Rate	cases/ 100,000 population	1.9	1.4	3.9		2017-2021	13
1.44	Cervical Cancer Incidence Rate	cases/ 100,000 females	8.5		9.6	7.5	2017-2021	9

1.33	Chlamydia Incidence Rate	<i>cases/ 100,000 population</i>	269.9	508.2	539.9	2018	13	
1.31	Flu Vaccinations: Medicare Population	<i>percent</i>	48.0	46.0	50.0	2022	6	
1.08	Syphilis Incidence Rate	<i>cases/ 100,000 population</i>	3.7	8.8	10.8	2018	13	
1.06	Gonorrhea Incidence Rate	<i>cases/ 100,000 population</i>	60.8	163.6	179.1	2018	13	
0.89	Age-Adjusted Death Rate due to Influenza and Pneumonia	<i>deaths/ 100,000 population</i>	10.6	12.1	13.4	2018-2020	5	
0.64	Pneumonia Vaccinations: Medicare Population	<i>percent</i>	10.0	8.0	8.0	2022	6	
SCORE	MATERNAL, FETAL & INFANT HEALTH	UNITS	MONTGOMERY COUNTY	HP2030	TX	U.S.	MEASUREMENT PERIOD	Source
1.28	Infants Born to Mothers with <12 Years Education	<i>percent</i>	13.0	14.5	11.7	2020	13	
1.17	Mothers who Received Early Prenatal Care	<i>percent</i>	66.8	61.4	76.1	2020	13	
0.94	Teen Births	<i>percent</i>	1.0	1.7	2.4	2020	13	

0.86	Infant Mortality Rate	deaths/ 1,000 live births	3.4	5.0	5.2	5.4	2021	13
0.78	Babies with Low Birthweight	percent	6.8		8.3	8.2	2020	13
0.78	Preterm Births	percent	10.1	9.4	106.4		2021	13
SCORE	MENTAL HEALTH & MENTAL DISORDERS	UNITS	MONTGOMERY COUNTY	HP2030	TX	U.S.	MEASUREMENT PERIOD	Source
2.14	Age-Adjusted Death Rate due to Suicide	deaths/ 100,000 population	17.0	12.8	13.5	13.9	2018-2020	5
1.75	Poor Mental Health: 14+ Days	percent	18.1			15.8	2022	4
1.58	Adults Ever Diagnosed with Depression	percent	22.8			20.7	2022	4
1.42	Mental Health Provider Rate	providers/ 100,000 population	114.5		156.7	313.9	2023	7
1.42	Poor Mental Health: Average Number of Days	days	4.8		4.6	4.8	2021	7
1.33	Depression: Medicare Population	percent	16.0		17.0	16.0	2022	6
0.69	Alzheimer's Disease or Dementia: Medicare Population	percent	6.0		7.0	6.0	2022	6

0.58	Age-Adjusted Death Rate due to Alzheimer's Disease	deaths/ 100,000 population	33.8		40.6	31.0	2018-2020	5
SCORE	OLDER ADULTS	UNITS	MONTGOMERY COUNTY	HP2030	TX	U.S.	MEASUREMENT PERIOD	Source
2.47	Stroke: Medicare Population	percent	7.0		6.0	6.0	2022	6
1.97	Atrial Fibrillation: Medicare Population	percent	15.0		14.0	14.0	2022	6
1.97	Cancer: Medicare Population	percent	12.0		11.0	12.0	2022	6
1.97	Hyperlipidemia: Medicare Population	percent	66.0		65.0	65.0	2022	6
1.81	Rheumatoid Arthritis or Osteoarthritis: Medicare Population	percent	36.0		35.0	35.0	2022	6
1.64	COPD: Medicare Population	percent	12.0		11.0	11.0	2022	6
1.64	Osteoporosis: Medicare Population	percent	10.0		11.0	11.0	2022	6
1.53	Ischemic Heart Disease: Medicare Population	percent	23.0		22.0	21.0	2022	6
1.53	Mammography Screening: Medicare Population	percent	41.0		42.0	47.0	2022	6

1.36	Heart Failure: Medicare Population	<i>percent</i>	12.0	12.0	11.0	2022	6
1.33	Depression: Medicare Population	<i>percent</i>	16.0	17.0	16.0	2022	6
1.31	Hypertension: Medicare Population	<i>percent</i>	66.0	66.0	65.0	2022	6
1.25	Prostate Cancer Incidence Rate	<i>cases/ 100,000 males</i>	94.7	108.3	113.2	2017-2021	9
1.17	Age-Adjusted Death Rate due to Falls	<i>deaths/ 100,000 population</i>	6.7	8.2	9.8	2018-2020	5
0.97	Asthma: Medicare Population	<i>percent</i>	6.0	7.0	7.0	2022	6
0.86	Diabetes: Medicare Population	<i>percent</i>	23.0	25.0	24.0	2022	6
0.75	Adults 65+ with Total Tooth Loss	<i>percent</i>	9.8		12.2	2022	4
0.69	Alzheimer's Disease or Dementia: Medicare Population	<i>percent</i>	6.0	7.0	6.0	2022	6
0.69	Chronic Kidney Disease: Medicare Population	<i>percent</i>	16.0	18.0	18.0	2022	6
0.58	Age-Adjusted Death Rate due to Alzheimer's Disease	<i>deaths/ 100,000 population</i>	33.8	40.6	31.0	2018-2020	5
0.53	People 65+ Living Below Poverty Level	<i>percent</i>	8.3	11.4	10.0	2018-2022	2

0.50	People 65+ Living Alone	percent	19.9		23.9	26.4	2018-2022	2
SCORE	ORAL HEALTH	UNITS	MONTGOMERY COUNTY	HP2030	TX	U.S.	MEASUREMENT PERIOD	Source
1.81	Oral Cavity and Pharynx Cancer Incidence Rate	cases/ 100,000 population	13.1		11.6	12.0	2017-2021	9
1.58	Adults who Visited a Dentist	percent	55.8			63.9	2022	4
1.53	Dentist Rate	dentists/ 100,000 population	50.8		62.9	73.5	2022	7
0.75	Adults 65+ with Total Tooth Loss	percent	9.8			12.2	2022	4
SCORE	OTHER CONDITIONS	UNITS	MONTGOMERY COUNTY	HP2030	TX	U.S.	MEASUREMENT PERIOD	Source
1.81	Rheumatoid Arthritis or Osteoarthritis: Medicare Population	percent	36.0		35.0	35.0	2022	6
1.64	Osteoporosis: Medicare Population	percent	10.0		11.0	11.0	2022	6
1.08	Adults with Arthritis	percent	25.5			26.6	2022	4
0.69	Chronic Kidney Disease: Medicare Population	percent	16.0		18.0	18.0	2022	6

SCORE	PHYSICAL ACTIVITY	UNITS	MONTGOMERY COUNTY	HP2030	TX	U.S.	MEASUREMENT PERIOD	Source
2.64	Workers who Walk to Work	percent	0.8		1.5	2.4	2018-2022	2
1.75	Adults 20+ Who Are Obese	percent	29.2	36.0			2021	5
1.67	Adults 20+ who are Sedentary	percent	17.5				2021	5
1.42	Access to Parks	percent	34.7		52.6		2020	11
0.83	Access to Exercise Opportunities	percent	87.2		81.8	84.1	2024	7
SCORE	PREVENTION & SAFETY	UNITS	MONTGOMERY COUNTY	HP2030	TX	U.S.	MEASUREMENT PERIOD	Source
2.42	Age-Adjusted Death Rate due to Motor Vehicle Collisions	deaths/ 100,000 population	4.7		2.7	2.6	2016-2020	5
1.22	Age-Adjusted Death Rate due to Unintentional Injuries	deaths/ 100,000 population	41.8	43.2	40.6	51.6	2018-2020	5
1.17	Age-Adjusted Death Rate due to Falls	deaths/ 100,000 population	6.7		8.2	9.8	2018-2020	5
1.17	Death Rate due to Drug Poisoning	deaths/ 100,000 population	17.7	20.7	14.0	27.2	2019-2021	7
1.03	Severe Housing Problems	percent	13.8		17.2	16.7	2016-2020	7

SCORE	RESPIRATORY DISEASES	UNITS	MONTGOMERY COUNTY	HP2030	TX	U.S.	MEASUREMENT PERIOD	Source
1.67	Adults who Smoke	<i>percent</i>	16.3	6.1		12.9	2022	4
1.64	COPD: Medicare Population	<i>percent</i>	12.0		11.0	11.0	2022	6
1.56	Tuberculosis Incidence Rate	<i>cases/ 100,000 population</i>	1.9	1.4	3.9		2017-2021	13
1.42	Proximity to Highways	<i>percent</i>	3.2		5.6		2020	11
1.08	Adults with COPD	<i>Percent of adults</i>	7.2			6.8	2022	4
1.08	Adults with Current Asthma	<i>percent</i>	9.9			9.9	2022	4
0.97	Asthma: Medicare Population	<i>percent</i>	6.0		7.0	7.0	2022	6
0.89	Age-Adjusted Death Rate due to Influenza and Pneumonia	<i>deaths/ 100,000 population</i>	10.6		12.1	13.4	2018-2020	5
0.83	Age-Adjusted Death Rate due to Lung Cancer	<i>deaths/ 100,000 population</i>	31.0	25.1	29.1	32.4	2018-2022	9
0.75	Lung and Bronchus Cancer Incidence Rate	<i>cases/ 100,000 population</i>	48.9		46.2	53.1	2017-2021	9
SCORE	SEXUALLY TRANSMITTED INFECTIONS	UNITS	MONTGOMERY COUNTY	HP2030	TX	U.S.	MEASUREMENT PERIOD	Source

1.64	HIV Diagnosis Rate	<i>cases/ 100,000 population</i>	8.9		14.5		2019	13
1.33	Chlamydia Incidence Rate	<i>cases/ 100,000 population</i>	269.9		508.2	539.9	2018	13
1.08	Syphilis Incidence Rate	<i>cases/ 100,000 population</i>	3.7		8.8	10.8	2018	13
1.06	Gonorrhea Incidence Rate	<i>cases/ 100,000 population</i>	60.8		163.6	179.1	2018	13
SCORE	WELLNESS & LIFESTYLE	UNITS	MONTGOMERY COUNTY	HP2030	TX	U.S.	MEASUREMENT PERIOD	Source
1.42	Insufficient Sleep	<i>percent</i>	33.7	26.7	33.4	33.0	2020	7
1.42	Self-Reported General Health Assessment: Poor or Fair	<i>percent</i>	20.2			17.9	2022	4
1.25	Poor Physical Health: 14+ Days	<i>percent</i>	13.2			12.7	2022	4
0.83	High Blood Pressure Prevalence	<i>percent</i>	31.4	41.9		32.7	2021	4
0.83	Life Expectancy	<i>years</i>	78.4		77.2	77.6	2019-2021	7
0.69	Poor Physical Health: Average Number of Days	<i>days</i>	3.3		3.3	3.3	2021	7

SCORE	WOMEN'S HEALTH	UNITS	MONTGOMERY COUNTY	HP2030	TX	U.S.	MEASUREMENT PERIOD	Source
1.92	Breast Cancer Incidence Rate	<i>cases/ 100,000 females</i>	124.5		121.4	129.8	2017-2021	9
1.53	Mammography Screening: Medicare Population	<i>percent</i>	41.0		42.0	47.0	2022	6
1.44	Cervical Cancer Incidence Rate	<i>cases/ 100,000 females</i>	8.5		9.6	7.5	2017-2021	9
1.42	Cervical Cancer Screening: 21-65	<i>Percent</i>	79.7			82.8	2020	4
1.19	Age-Adjusted Death Rate due to Breast Cancer	<i>deaths/ 100,000 females</i>	18.4	15.3	19.7	19.3	2018-2022	9
0.94	Mammogram in Past 2 Years: 50- 74	<i>percent</i>	79.4	80.3		76.5	2022	4

Waller County

SCORE	ALCOHOL & DRUG USE	UNITS	WALLER COUNTY	HP2030	TX	U.S.	MEASUREMENT PERIOD	HIGH RACE DISPARITY*	Source
1.39	Liquor Store Density	stores/ 100,000 population	8.1		7.8	10.9	2022	N/A	15
2.25	Adults who Binge Drink	percent	19			16.6	2022	N/A	2
2.31	Adults who Drink Excessively	percent	19		18.3	18.1	2021	N/A	5
0.67	Alcohol-Impaired Driving Deaths	percent of driving deaths with alcohol involvement	17.6		25.2	26.3	2017-2021	N/A	5
SCORE	CANCER	UNITS	WALLER COUNTY	HP2030	TX	U.S.	MEASUREMENT PERIOD	HIGH RACE DISPARITY*	Source
1.58	Age-Adjusted Death Rate due to Cancer	deaths/ 100,000 population	154.2	122.7	143.5	146	2018-2022	N	7
0.39	Age-Adjusted Death Rate due to Colorectal Cancer	deaths/ 100,000 population	9	8.9	13.9	12.9	2018-2022	N	7
1.92	Colorectal Cancer Incidence Rate	cases/ 100,000 population	38.8		37.9	36.4	2017-2021	N	7
1.86	Mammography Screening: Medicare Population	percent	38		42	47	2022	N/A	4

1.50	Age-Adjusted Death Rate due to Prostate Cancer	<i>deaths/ 100,000 males</i>	19	16.9	18.2	19	2018-2022	N/A	7
0.75	Adults with Cancer (Non-Skin) or Melanoma	<i>percent</i>	5.5			8.2	2022	N/A	2
1.92	Cervical Cancer Screening: 21-65	<i>Percent</i>	76.9			82.8	2020	N/A	2
1.75	Colon Cancer Screening: USPSTF Recommendation	<i>percent</i>	60.4			66.3	2022	N/A	2
2.25	All Cancer Incidence Rate	<i>cases/ 100,000 population</i>	465.6		424.5	444.4	2017-2021	N	7
2.47	Prostate Cancer Incidence Rate	<i>cases/ 100,000 males</i>	126.5		108.3	113.2	2017-2021	Y	7
1.75	Breast Cancer Incidence Rate	<i>cases/ 100,000 females</i>	118.1		121.4	129.8	2017-2021	N	7
1.28	Mammogram in Past 2 Years: 50-74	<i>percent</i>	74.4	80.3		76.5	2022	N/A	2
0.86	Age-Adjusted Death Rate due to Breast Cancer	<i>deaths/ 100,000 females</i>	17.7	15.3	19.7	19.3	2018-2022	N	7
1.97	Lung and Bronchus Cancer Incidence Rate	<i>cases/ 100,000 population</i>	54.5		46.2	53.1	2017-2021	N	7
1.47	Cancer: Medicare Population	<i>percent</i>	11		11	12	2022	N/A	4
2.25	Age-Adjusted Death Rate due to Lung Cancer	<i>deaths/ 100,000 population</i>	40.3	25.1	29.1	32.4	2018-2022	N	7

1.81	Oral Cavity and Pharynx Cancer Incidence Rate	<i>cases/ 100,000 population</i>	12.8		11.6	12	2017-2021	N	7
SCORE	CHILDREN'S HEALTH	UNITS	WALLER COUNTY	HP2030	TX	U.S.	MEASUREMENT PERIOD	HIGH RACE DISPARITY*	Source
0.50	Child Mortality Rate: Under 20	<i>deaths/ 100,000 population under 20</i>	41.6		51	50.6	2018-2021	N/A	5
1.81	Child Food Insecurity Rate	<i>percent</i>	21.2		22.8	18.5	2022	N/A	6
2.08	Child Care Centers	<i>per 1,000 population under age 5</i>	3.9		4.9	7	2022	N/A	5
1.03	Substantiated Child Abuse Rate	<i>cases/ 1,000 children</i>	4.5	8.7			2023	N/A	10
SCORE	COMMUNITY	UNITS	WALLER COUNTY	HP2030	TX	U.S.	MEASUREMENT PERIOD	HIGH RACE DISPARITY*	Source
2.64	Mean Travel Time to Work	<i>minutes</i>	31		26.6	26.7	2018-2022	N	1
1.86	Workers who Drive Alone to Work	<i>percent</i>	79.2		75.1	71.7	2018-2022	Y	1
2.31	Female Population 16+ in Civilian Labor Force	<i>percent</i>	51.8		58.5	58.5	2018-2022	N/A	1
2.06	Workers Commuting by Public Transportation	<i>percent</i>	0.2	5.3	1	3.8	2018-2022	N	1

2.14	Population 16+ in Civilian Labor Force	<i>percent</i>	54.8	61.3	59.6	2018-2022	N/A	1
1.25	Households with an Internet Subscription	<i>percent</i>	83.2	88.5	88.5	2018-2022	N/A	1
0.42	Households with One or More Types of Computing Devices	<i>percent</i>	96.7	94.8	94	2018-2022	N/A	1
1.36	People 25+ with a High School Diploma or Higher	<i>percent</i>	86.7	85.2	89.1	2018-2022	N	1
0.36	Total Employment Change	<i>percent</i>	17.4	6.6	5.8	2021-2022	N/A	15
1.53	People 25+ with a Bachelor's Degree or Higher	<i>percent</i>	24.9	32.3	34.3	2018-2022	Y	1
2.64	Solo Drivers with a Long Commute	<i>percent</i>	52.5	38.9	36.4	2018-2022	N/A	5
2.50	Mortgaged Owners Median Monthly Household Costs	<i>dollars</i>	2011	1913	1828	2018-2022	N/A	1
0.75	Median Household Income	<i>dollars</i>	71643	73035	75149	2018-2022	Y	1
0.08	People 65+ Living Alone	<i>percent</i>	12.8	23.9	26.4	2018-2022	N/A	1
1.42	Per Capita Income	<i>dollars</i>	32446	37514	41261	2018-2022	Y	1
1.67	Median Household Gross Rent	<i>dollars</i>	1109	1251	1268	2018-2022	N/A	1
2.67	Median Monthly Owner Costs for Households without a Mortgage	<i>dollars</i>	707	611	584	2018-2022	N/A	1

1.03	Substantiated Child Abuse Rate	<i>cases/ 1,000 children</i>	4.5	8.7			2023	N/A	10
1.08	Voter Turnout: Presidential Election	<i>percent</i>	64.4	58.4	66.7		2020	N/A	13
1.69	Linguistic Isolation	<i>percent</i>	5.9		7	4.2	2018-2022	N/A	1
0.69	Youth not in School or Working	<i>percent</i>	0.5		1.8	1.8	2018-2022	N/A	1
1.81	Workers who Walk to Work	<i>percent</i>	1.6		1.5	2.4	2018-2022	N	1
0.67	Alcohol-Impaired Driving Deaths	<i>percent of driving deaths with alcohol involvement</i>	17.6		25.2	26.3	2017-2021	N/A	5
1.28	People Living Below Poverty Level	<i>percent</i>	13	8	13.9	12.5	2018-2022	Y	1
1.14	Children in Single-Parent Households	<i>percent</i>	22.4		25.6	24.9	2018-2022	N/A	1
0.42	Children Living Below Poverty Level	<i>percent</i>	13		19.3	16.7	2018-2022	N	1
SCORE	DIABETES	UNITS	WALLER COUNTY	HP2030	TX	U.S.	MEASUREMENT PERIOD	HIGH RACE DISPARITY*	Source
1.86	Age-Adjusted Death Rate due to Diabetes	<i>deaths/ 100,000 population</i>	26.2		23.8	22.6	2018-2020	N	3
1.36	Adults 20+ with Diabetes	<i>percent</i>	7.8				2021	N	3
1.86	Diabetes: Medicare Population	<i>percent</i>	27		25	24	2022	N/A	4

SCORE	ECONOMY	UNITS	WALLER COUNTY	HP2030	TX	U.S.	MEASUREMENT PERIOD	HIGH RACE DISPARITY*	Source
1.08	Homeowner Vacancy Rate	percent	1.2		1.2	1.1	2018-2022	N/A	1
2.31	Female Population 16+ in Civilian Labor Force	percent	51.8		58.5	58.5	2018-2022	N/A	1
1.86	Students Eligible for the Free Lunch Program	percent	61		56.5	42.8	2022-2023	N/A	8
2.14	Population 16+ in Civilian Labor Force	percent	54.8		61.3	59.6	2018-2022	N/A	1
1.25	Households that are Asset Limited, Income Constrained, Employed (ALICE)	percent	31.7		29		2022	N/A	17
0.36	Total Employment Change	percent	17.4		6.6	5.8	2021-2022	N/A	15
1.50	Income Inequality		0.5		0.5	0.5	2018-2022	N/A	1
1.36	Size of Labor Force	persons	27262				45536	N/A	14
1.36	Households that are Above the Asset Limited, Income Constrained, Employed (ALICE) Threshold	percent	54.1		57		2022	N/A	17

2.50	Mortgaged Owners Median Monthly Household Costs	<i>dollars</i>	2011	1913	1828	2018-2022	N/A	1
0.75	Median Household Income	<i>dollars</i>	71643	73035	75149	2018-2022	Y	1
0.75	Severe Housing Problems	<i>percent</i>	14.4	17.2	16.7	2016-2020	N/A	5
1.42	Per Capita Income	<i>dollars</i>	32446	37514	41261	2018-2022	Y	1
1.67	Median Household Gross Rent	<i>dollars</i>	1109	1251	1268	2018-2022	N/A	1
2.67	Median Monthly Owner Costs for Households without a Mortgage	<i>dollars</i>	707	611	584	2018-2022	N/A	1
1.81	Child Food Insecurity Rate	<i>percent</i>	21.2	22.8	18.5	2022	N/A	6
1.36	Households Living Below Poverty Level	<i>percent</i>	14.2	14		2022	N/A	17
0.86	People 65+ Living Below Poverty Level	<i>percent</i>	9.1	11.4	10	2018-2022	N	1
0.97	Veterans Living Below Poverty Level	<i>percent</i>	5	6.7	7	2018-2022	N/A	1
2.08	Households with Cash Public Assistance Income	<i>percent</i>	2.3	2	2.7	2018-2022	N/A	1
1.00	Food Insecurity Rate	<i>percent</i>	13.9	16.4	13.5	2022	N/A	6
0.69	Youth not in School or Working	<i>percent</i>	0.5	1.8	1.8	2018-2022	N/A	1

2.08	Unemployed Workers in Civilian Labor Force	percent	5.1		4.1	3.9	Sept 2024	N/A	14
0.36	Unemployed Veterans	percent	0		3.8	3.2	2018-2022	N/A	1
0.86	Adults with Disability Living in Poverty	percent	21.9		22	24.9	2018-2022	N/A	1
1.28	People Living Below Poverty Level	percent	13	8	13.9	12.5	2018-2022	Y	1
1.17	Renters Spending 30% or More of Household Income on Rent	percent	45.8	25.5	49.7	49.9	2018-2022	Y	1
0.42	Children Living Below Poverty Level	percent	13		19.3	16.7	2018-2022	N	1
0.53	Families Living Below Poverty Level	percent	7.6		10.7	8.8	2018-2022	Y	1
SCORE	EDUCATION	UNITS	WALLER COUNTY	HP2030	TX	U.S.	MEASUREMENT PERIOD	HIGH RACE DISPARITY*	Source
1.31	Veterans with a High School Diploma or Higher	percent	95.8		95.4	95	2018-2022	Y	1
1.36	People 25+ with a High School Diploma or Higher	percent	86.7		85.2	89.1	2018-2022	N	1
1.58	High School Drop Out Rate	percent	4				2023	N/A	12

1.53	People 25+ with a Bachelor's Degree or Higher	percent	24.9	32.3	34.3	2018-2022	Y	1	
1.61	Infants Born to Mothers with <12 Years Education	percent	14.9	14.5	11.7	2020	N/A	11	
1.97	Student-to-Teacher Ratio	students/ teacher	15	14.8	15.4	2022-2023	N/A	8	
2.08	Child Care Centers	per 1,000 population under age 5	3.9	4.9	7	2022	N/A	5	
SCORE	ENVIRONMENTAL HEALTH	UNITS	WALLER COUNTY	HP2030	TX	U.S.	MEASUREMENT PERIOD	HIGH RACE DISPARITY*	Source
2.36	Air Pollution due to Particulate Matter	micrograms per cubic meter	10.1	8.6	7.4	2019	N/A	5	
0.08	Houses Built Prior to 1950	percent	2.7	6.2	16.7	2018-2022	N/A	1	
2.08	Access to Parks	percent	1.9	52.6		2020	N/A	9	
1.39	Liquor Store Density	stores/ 100,000 population	8.1	7.8	10.9	2022	N/A	15	
2.50	Access to Exercise Opportunities	percent	28.6	81.8	84.1	2024	N/A	5	
1.64	Number of Extreme Heat Days	days	71			2023	N/A	9	
1.64	Number of Extreme Heat Events	events	70			2023	N/A	9	
1.36	PBT Released	pounds	3.8			2023	N/A	16	

1.92	Recognized Carcinogens Released into Air	pounds	56.5			2023	N/A	16	
1.64	Weeks of Moderate Drought or Worse	weeks per year	3			2021	N/A	9	
1.47	Daily Dose of UV Irradiance	Joule per square meter	4402	4529		2020	N/A	9	
0.75	Severe Housing Problems	percent	14.4	17.2	16.7	2016-2020	N/A	5	
1.36	Number of Extreme Precipitation Days	days	3			2023	N/A	9	
1.42	Adults with Current Asthma	percent	10		9.9	2022	N/A	2	
1.42	Proximity to Highways	percent	3.4	5.6		2020	N/A	9	
1.64	Asthma: Medicare Population	percent	7	7	7	2022	N/A	4	
1.19	Food Environment Index		7.4	5.9	7.7	2024	N/A	5	
SCORE	HEALTH CARE ACCESS & QUALITY	UNITS	WALLER COUNTY	HP2030	TX	U.S.	MEASUREMENT PERIOD	HIGH RACE DISPARITY*	Source
2.36	Non-Physician Primary Care Provider Rate	providers/ 100,000 population	11.3		109	131.4	2023	N/A	5
2.64	Dentist Rate	dentists/ 100,000 population	14.5		62.9	73.5	2022	N/A	5
1.75	Adults who Visited a Dentist	percent	54.9			63.9	2022	N/A	2

1.92	Adults without Health Insurance	percent	16.3			10.8	2022	N/A	2
2.50	Mental Health Provider Rate	providers/ 100,000 population	29.1		156.7	313.9	2023	N/A	5
2.64	Primary Care Provider Rate	providers/ 100,000 population	11.7		60.3	74.9	2021	N/A	5
1.92	Adults who have had a Routine Checkup	percent	73.7			76.1	2022	N/A	2
1.86	Preventable Hospital Stays: Medicare Population	discharges/ 100,000 Medicare enrollees	3103		2980	2677	2022	N/A	4
SCORE	HEART DISEASE & STROKE	UNITS	WALLER COUNTY	HP2030	TX	U.S.	MEASUREMENT PERIOD	HIGH RACE DISPARITY*	Source
1.14	Atrial Fibrillation: Medicare Population	percent	13		14	14	2022	N/A	4
2.83	Age-Adjusted Death Rate due to Coronary Heart Disease	deaths/ 100,000 population	132.2	71.1	93.7	90.2	2018-2020	Y	3
0.92	High Cholesterol Prevalence	percent	32			35.5	2021	N/A	2
1.64	Hypertension: Medicare Population	percent	67		66	65	2022	N/A	4
0.61	Age-Adjusted Death Rate due to Heart Attack	deaths/ 100,000 population 35+ years	38.8		61.2		2021	N/A	9

0.75	Adults who Experienced a Stroke	percent	3.1			3.6	2022	N/A	2
0.75	Adults who Experienced Coronary Heart Disease	percent	5.8			6.8	2022	N/A	2
0.86	Heart Failure: Medicare Population	percent	11	12		11	2022	N/A	4
0.83	High Blood Pressure Prevalence	percent	30.3	41.9		32.7	2021	N/A	2
1.53	Ischemic Heart Disease: Medicare Population	percent	23	22		21	2022	N/A	4
1.47	Hyperlipidemia: Medicare Population	percent	63	65		65	2022	N/A	4
2.47	Stroke: Medicare Population	percent	7	6		6	2022	N/A	4
2.08	Adults who Have Taken Medications for High Blood Pressure	percent	71.9			78.2	2021	N/A	2
2.08	Cholesterol Test History	percent	79.5			86.4	2021	N/A	2
0.33	Age-Adjusted Death Rate due to Cerebrovascular Disease (Stroke)	deaths/ 100,000 population	31.7	33.4	40.1	37.6	2018-2020	N	3
SCORE	IMMUNIZATIONS & INFECTIOUS DISEASES	UNITS	WALLER COUNTY	HP2030	TX	U.S.	MEASUREMENT PERIOD	HIGH RACE DISPARITY*	Source

0.64	Pneumonia Vaccinations: Medicare Population	percent	10		8	8	2022	N/A	4
2.08	Age-Adjusted Death Rate due to Influenza and Pneumonia	deaths/ 100,000 population	15.8		12.1	13.4	2018-2020	N	3
1.64	Flu Vaccinations: Medicare Population	percent	43		46	50	2022	N/A	4
1.08	Gonorrhea Incidence Rate	cases/ 100,000 population	92.2		163.6	179.1	2018	N/A	11
0.94	Tuberculosis Incidence Rate	cases/ 100,000 population	1.1	1.4	3.9		2017-2021	N/A	11
1.19	HIV Diagnosis Rate	cases/ 100,000 population	7.2		14.5		2019	N/A	11
0.94	Chlamydia Incidence Rate	cases/ 100,000 population	367.1		508.2	539.9	2018	N/A	11
0.94	Syphilis Incidence Rate	cases/ 100,000 population	1.9		8.8	10.8	2018	N/A	11
SCORE	MATERNAL, FETAL & INFANT HEALTH	UNITS	WALLER COUNTY	HP2030	TX	U.S.	MEASUREMENT PERIOD	HIGH RACE DISPARITY*	Source
0.61	Babies with Low Birthweight	percent	6.5		8.3	8.2	2020	N/A	11
2.08	Mothers who Received Early Prenatal Care	percent	55.6		61.4	76.1	2020	N/A	11
1.61	Infants Born to Mothers with <12 Years Education	percent	14.9		14.5	11.7	2020	N/A	11
1.25	Preterm Births	percent	11.3	9.4	106.4		2021	N/A	11

1.72	Teen Births	percent	1.7		1.7	2.4	2020	N/A	11
0.53	Infant Mortality Rate	deaths/ 1,000 live births	0	5	5.5	5.6	2019	N/A	11
SCORE	MENTAL HEALTH & MENTAL DISORDERS	UNITS	WALLER COUNTY	HP2030	TX	U.S.	MEASUREMENT PERIOD	HIGH RACE DISPARITY*	Source
1.92	Poor Mental Health: Average Number of Days	days	5.1		4.6	4.8	2021	N/A	5
2.50	Mental Health Provider Rate	providers/ 100,000 population	29.1		156.7	313.9	2023	N/A	5
0.69	Alzheimer's Disease or Dementia: Medicare Population	percent	6		7	6	2022	N/A	4
1.25	Adults Ever Diagnosed with Depression	percent	22			20.7	2022	N/A	2
2.25	Poor Mental Health: 14+ Days	percent	19.2			15.8	2022	N/A	2
0.97	Age-Adjusted Death Rate due to Alzheimer's Disease	deaths/ 100,000 population	28.3		40.6	31	2018-2020	N	3
1.00	Depression: Medicare Population	percent	15		17	16	2022	N/A	4
SCORE	MORTALITY DATA	UNITS	WALLER COUNTY	HP2030	TX	U.S.	MEASUREMENT PERIOD	HIGH RACE DISPARITY*	Source

0.50	Child Mortality Rate: Under 20	<i>deaths/ 100,000 population under 20</i>	41.6		51	50.6	2018-2021	N/A	5
1.58	Age-Adjusted Death Rate due to Cancer	<i>deaths/ 100,000 population</i>	154.2	122.7	143.5	146	2018-2022	N	7
0.39	Age-Adjusted Death Rate due to Colorectal Cancer	<i>deaths/ 100,000 population</i>	9	8.9	13.9	12.9	2018-2022	N	7
2.83	Age-Adjusted Death Rate due to Coronary Heart Disease	<i>deaths/ 100,000 population</i>	132.2	71.1	93.7	90.2	2018-2020	Y	3
1.33	Premature Death	<i>years/ 100,000 population</i>	8259.5		7874.7	7971.5	2019-2021	Y	5
2.08	Age-Adjusted Death Rate due to Influenza and Pneumonia	<i>deaths/ 100,000 population</i>	15.8		12.1	13.4	2018-2020	N	3
1.50	Age-Adjusted Death Rate due to Prostate Cancer	<i>deaths/ 100,000 males</i>	19	16.9	18.2	19	2018-2022	N/A	7
0.61	Age-Adjusted Death Rate due to Heart Attack	<i>deaths/ 100,000 population 35+ years</i>	38.8		61.2		2021	N/A	9
1.33	Life Expectancy	<i>years</i>	76.9		77.2	77.6	2019-2021	Y	5
1.86	Age-Adjusted Death Rate due to Diabetes	<i>deaths/ 100,000 population</i>	26.2		23.8	22.6	2018-2020	N	3
0.86	Age-Adjusted Death Rate due to Breast Cancer	<i>deaths/ 100,000 females</i>	17.7	15.3	19.7	19.3	2018-2022	N	7

1.75	Age-Adjusted Death Rate due to Unintentional Injuries	deaths/ 100,000 population	51.6	43.2	40.6	51.6	2018-2020	N	3
2.25	Age-Adjusted Death Rate due to Lung Cancer	deaths/ 100,000 population	40.3	25.1	29.1	32.4	2018-2022	N	7
0.53	Infant Mortality Rate	deaths/ 1,000 live births	0	5	5.5	5.6	2019	N/A	11
0.97	Age-Adjusted Death Rate due to Alzheimer's Disease	deaths/ 100,000 population	28.3		40.6	31	2018-2020	N	3
0.67	Alcohol-Impaired Driving Deaths	percent of driving deaths with alcohol involvement	17.6		25.2	26.3	2017-2021	N/A	5
0.33	Age-Adjusted Death Rate due to Cerebrovascular Disease (Stroke)	deaths/ 100,000 population	31.7	33.4	40.1	37.6	2018-2020	N	3
SCORE	OLDER ADULTS	UNITS	WALLER COUNTY	HP2030	TX	U.S.	MEASUREMENT PERIOD	HIGH RACE DISPARITY*	Source
1.14	Atrial Fibrillation: Medicare Population	percent	13		14	14	2022	N/A	4
1.64	Osteoporosis: Medicare Population	percent	10		11	11	2022	N/A	4
1.86	Mammography Screening: Medicare Population	percent	38		42	47	2022	N/A	4

1.64	Hypertension: Medicare Population	<i>percent</i>	67	66	65	2022	N/A	4
1.25	Adults 65+ with Total Tooth Loss	<i>percent</i>	12.8		12.2	2022	N/A	2
0.86	Heart Failure: Medicare Population	<i>percent</i>	11	12	11	2022	N/A	4
0.69	Alzheimer's Disease or Dementia: Medicare Population	<i>percent</i>	6	7	6	2022	N/A	4
1.53	Ischemic Heart Disease: Medicare Population	<i>percent</i>	23	22	21	2022	N/A	4
1.47	Hyperlipidemia: Medicare Population	<i>percent</i>	63	65	65	2022	N/A	4
2.47	Prostate Cancer Incidence Rate	<i>cases/ 100,000 males</i>	126.5	108.3	113.2	2017-2021	Y	7
2.47	Stroke: Medicare Population	<i>percent</i>	7	6	6	2022	N/A	4
0.08	People 65+ Living Alone	<i>percent</i>	12.8	23.9	26.4	2018-2022	N/A	1
1.64	COPD: Medicare Population	<i>percent</i>	12	11	11	2022	N/A	4
1.19	Chronic Kidney Disease: Medicare Population	<i>percent</i>	17	18	18	2022	N/A	4
0.86	People 65+ Living Below Poverty Level	<i>percent</i>	9.1	11.4	10	2018-2022	N	1

0.64	Rheumatoid Arthritis or Osteoarthritis: Medicare Population	percent	31	35	35	2022	N/A	4	
	Asthma: Medicare Population	percent	7	7	7	2022	N/A	4	
	Cancer: Medicare Population	percent	11	11	12	2022	N/A	4	
	Diabetes: Medicare Population	percent	27	25	24	2022	N/A	4	
	Age-Adjusted Death Rate due to Alzheimer's Disease	deaths/ 100,000 population	28.3	40.6	31	2018-2020	N	3	
1.00	Depression: Medicare Population	percent	15	17	16	2022	N/A	4	
SCORE	ORAL HEALTH	UNITS	WALLER COUNTY	HP2030	TX	U.S.	MEASUREMENT PERIOD	HIGH RACE DISPARITY*	Source
2.64	Dentist Rate	dentists/ 100,000 population	14.5		62.9	73.5	2022	N/A	5
1.25	Adults 65+ with Total Tooth Loss	percent	12.8			12.2	2022	N/A	2
1.75	Adults who Visited a Dentist	percent	54.9			63.9	2022	N/A	2
1.81	Oral Cavity and Pharynx Cancer Incidence Rate	cases/ 100,000 population	12.8		11.6	12	2017-2021	N	7

SCORE	OTHER CONDITIONS	UNITS	WALLER COUNTY	HP2030	TX	U.S.	MEASUREMENT PERIOD	HIGH RACE DISPARITY*	Source
1.64	Osteoporosis: Medicare Population	percent	10		11	11	2022	N/A	4
0.75	Adults with Arthritis	percent	20.3			26.6	2022	N/A	2
1.19	Chronic Kidney Disease: Medicare Population	percent	17		18	18	2022	N/A	4
0.64	Rheumatoid Arthritis or Osteoarthritis: Medicare Population	percent	31		35	35	2022	N/A	4
SCORE	PHYSICAL ACTIVITY	UNITS	WALLER COUNTY	HP2030	TX	U.S.	MEASUREMENT PERIOD	HIGH RACE DISPARITY*	Source
2.08	Access to Parks	percent	1.9		52.6		2020	N/A	9
2.50	Access to Exercise Opportunities	percent	28.6		81.8	84.1	2024	N/A	5
0.75	Adults 20+ who are Sedentary	percent	14.6				2021	N	3
0.67	Adults 20+ Who Are Obese	percent	18.2	36			2021	N	3
1.81	Workers who Walk to Work	percent	1.6		1.5	2.4	2018-2022	N	1

SCORE	RESPIRATORY DISEASES	UNITS	WALLER COUNTY	HP2030	TX	U.S.	MEASUREMENT PERIOD	HIGH RACE DISPARITY*	Source
2.08	Age-Adjusted Death Rate due to Influenza and Pneumonia	deaths/ 100,000 population	15.8		12.1	13.4	2018-2020	N	3
0.92	Adults with COPD	Percent of adults	6.5			6.8	2022	N/A	2
1.33	Adults who Smoke	percent	14.2	6.1		12.9	2022	N/A	2
1.64	COPD: Medicare Population	percent	12		11	11	2022	N/A	4
0.94	Tuberculosis Incidence Rate	cases/ 100,000 population	1.1	1.4	3.9		2017-2021	N/A	11
1.97	Lung and Bronchus Cancer Incidence Rate	cases/ 100,000 population	54.5		46.2	53.1	2017-2021	N	7
1.42	Adults with Current Asthma	percent	10			9.9	2022	N/A	2
1.42	Proximity to Highways	percent	3.4		5.6		2020	N/A	9
1.64	Asthma: Medicare Population	percent	7		7	7	2022	N/A	4
2.25	Age-Adjusted Death Rate due to Lung Cancer	deaths/ 100,000 population	40.3	25.1	29.1	32.4	2018-2022	N	7
SCORE	SEXUALLY TRANSMITTED INFECTIONS	UNITS	WALLER COUNTY	HP2030	TX	U.S.	MEASUREMENT PERIOD	HIGH RACE DISPARITY*	Source
1.08	Gonorrhea Incidence Rate	cases/ 100,000 population	92.2		163.6	179.1	2018	N/A	11
1.19	HIV Diagnosis Rate	cases/ 100,000 population	7.2		14.5		2019	N/A	11

0.94	Chlamydia Incidence Rate	<i>cases/ 100,000 population</i>	367.1		508.2	539.9	2018	N/A	11
0.94	Syphilis Incidence Rate	<i>cases/ 100,000 population</i>	1.9		8.8	10.8	2018	N/A	11
SCORE	WELLNESS & LIFESTYLE	UNITS	WALLER COUNTY	HP2030	TX	U.S.	MEASUREMENT PERIOD	HIGH RACE DISPARITY*	Source
0.83	High Blood Pressure Prevalence	<i>percent</i>	30.3	41.9		32.7	2021	N/A	2
1.53	Poor Physical Health: Average Number of Days	<i>days</i>	3.7		3.3	3.3	2021	N/A	5
1.33	Life Expectancy	<i>years</i>	76.9		77.2	77.6	2019-2021	Y	5
1.92	Insufficient Sleep	<i>percent</i>	35.7	26.7	33.4	33	2020	N/A	5
0.92	Poor Physical Health: 14+ Days	<i>percent</i>	12.3			12.7	2022	N/A	2
1.42	Self-Reported General Health Assessment: Poor or Fair	<i>percent</i>	20.2			17.9	2022	N/A	2
SCORE	WOMEN'S HEALTH	UNITS	WALLER COUNTY	HP2030	TX	U.S.	MEASUREMENT PERIOD	HIGH RACE DISPARITY*	Source
1.86	Mammography Screening: Medicare Population	<i>percent</i>	38		42	47	2022	N/A	4
1.92	Cervical Cancer Screening: 21-65	<i>Percent</i>	76.9			82.8	2020	N/A	2
1.75	Breast Cancer Incidence Rate	<i>cases/ 100,000 females</i>	118.1		121.4	129.8	2017-2021	N	7

1.28	Mammogram in Past 2 Years: 50-74	percent	74.4	80.3		76.5	2022	N/A	2
0.86	Age-Adjusted Death Rate due to Breast Cancer	deaths/ 100,000 females	17.7	15.3	19.7	19.3	2018-2022	N	7

Appendix B. Community Health Survey

Memorial Hermann Health System is conducting a Community Health Needs Assessment for the Houston-Woodlands-Sugarland MSA. This assessment allows Memorial Hermann to better understand the health status and needs of the community and use the knowledge gained to implement programs that will benefit the community. We can better understand community needs by gathering voices from the community. This survey allows community members like you to tell us about what you feel are important issues for your community. Thank you very much for your input and your time! If you have questions about this survey, please contact our external contractor that is managing this process: corinna.kelley@conduent.com

We estimate that it will take about 10 minutes to complete this survey.

TELL US ABOUT YOURSELF

Please fill out the personal demographic information below to help us understand the health and wellbeing of everyone in our community. Your data is completely confidential and will be used to ensure we are inclusive and represent all community members.

1. What is your age?

- ☐ 17 and Under ☐ 18 to 64 ☐ 65+

2. Which gender do you most identify with? select one. (*why are we asking this question?*)

- ☐ Male ☐ Female ☐ Transgender Male ☐ Transgender Female
- ☐ Non-Binary ☐ Other ☐ Prefer Not to Answer

3. What race best describes you?

- ☐ White ☐ Black or African American ☐ American Indian or Alaskan Native ☐ Asian

☐ Native Hawaiian or Other Pacific Islander ☐ Middle Eastern or North African ☐ Multi-racial ☐ Other: _____

4. Are you Hispanic or Latino origin or descent?

- ☐ Yes
☐ No

5. If you would like to share, what is your sexual orientation? select one. (*why are we asking this question?*)

- | | |
|-----------------------------------|----------------------------------------------------------|
| <input type="checkbox"/> Straight | <input type="checkbox"/> Asexual |
| <input type="checkbox"/> Lesbian | <input type="checkbox"/> Prefer Not to Answer |
| <input type="checkbox"/> Gay | <input type="checkbox"/> Other (please specify): - _____ |
| <input type="checkbox"/> Bisexual | |

6. Marital Status

- ☐ Married
☐ Single

7. Housing Status

- ☐ Unhoused (homeless)
☐ Unstable Housing (I move often)
☐ Stably Housed (I am not homeless)

8. Zip code Currently Residing

9. Including yourself, how many people currently live in your household?

- ☐ 1
☐ 2
☐ 3
☐ 4
☐ 5
☐ More than 5

10. How many children (under age 18) currently live in your home? Select one.

- ☐ 0
☐ 1
☐ 2

- ☐ 3
- ☐ 4
- ☐ 5
- ☐ More than 5

11. Total Household Income

- | | |
|-----------------------------------------------|-----------------------------------------------|
| <input type="checkbox"/> 0 to \$30,000 | <input type="checkbox"/> 74,001 to \$90,000 |
| <input type="checkbox"/> \$30,001 to 45,000 | <input type="checkbox"/> \$90,000+ |
| <input type="checkbox"/> \$45,001 to 60,000 | <input type="checkbox"/> Prefer Not to Answer |
| <input type="checkbox"/> \$60,001 to \$74,000 | |

12. Do you have a disability? (Select all that apply)

- ☐ No
- ☐ Yes, a physical disability
- ☐ Yes, a sensory disability (e.g., vision or hearing impairment)
- ☐ Yes, a cognitive or learning disability
- ☐ Yes, a mental health condition
- ☐ Prefer not to answer
- ☐ Yes, another type of disability _____

13. What is your current employment status? (Select one.)

- ☐ Employed
- ☐ Unemployed
- ☐ Retired
- ☐ Unemployed but not looking
- ☐ Stay at Home Parent/Caregiver

14. What is your insurance status?

- | | |
|----------------------------------------------------------------------|---------------------------------------------------------------------|
| <input type="checkbox"/> I do not have health insurance | <input type="checkbox"/> Insured: Tricare |
| <input type="checkbox"/> Insured: Medicaid | <input type="checkbox"/> Insured: I have both Medicaid and Medicare |
| <input type="checkbox"/> Insured: Private (ex. BlueCross/BlueShield) | <input type="checkbox"/> Insured: Marketplace Insurance |
| <input type="checkbox"/> Other (please specify): _____ | |

TELL US ABOUT YOUR HEALTH

15. How would you rate your overall health.

- ☐ I am in excellent health
- ☐ I am in good health
- ☐ I am in fair health (Not good/not bad)
- ☐ I am in poor health

16. I have been diagnosed with and currently managing the following health condition(s): (Please Check All That Apply).

- | | |
|-----------------------------------------------------------------|----------------------------------------------------------------------------------------------------|
| <input type="checkbox"/> Acid Reflux | <input type="checkbox"/> Kidney Disease/Disorder |
| <input type="checkbox"/> Arthritis | <input type="checkbox"/> Liver Disease/Disorder |
| <input type="checkbox"/> Asthma | <input type="checkbox"/> Mental Health Issues (Depression, Anxiety, Bipolar Disorder, Post partum) |
| <input type="checkbox"/> Cancer (Any type) | <input type="checkbox"/> Neurological Disorder (ex. seizures, migraines, etc.) |
| <input type="checkbox"/> Diabetes | <input type="checkbox"/> None |
| <input type="checkbox"/> Fertility Issues | <input type="checkbox"/> Overweight/Obesity |
| <input type="checkbox"/> Fibroids | <input type="checkbox"/> Skin Conditions (ex. Eczema, Psoriasis) |
| <input type="checkbox"/> Gastrointestinal Issues | <input type="checkbox"/> STI/STD (any type) |
| <input type="checkbox"/> Heart Condition/Cardiovascular Disease | <input type="checkbox"/> Stroke |
| <input type="checkbox"/> High Blood Pressure | <input type="checkbox"/> Vision Disorder (loss, glaucoma, etc.) |
| <input type="checkbox"/> High Cholesterol | <input type="checkbox"/> Other (please specify): |

17. Do you have a primary care doctor? (If yes, go to question 18, if no go to question 19)

- ☐ Yes
- ☐ No

18. If yes, when is the last time you had an appointment with your primary care doctor?

- ☐ Within the Last 12 months
- ☐ Within the last 18 months
- ☐ More than 2 years ago
- ☐ I can't remember the last appointment I had with my primary care doctor

19. If no, what are the reasons you do not have a primary care provider?

- ☐ I cannot afford to go to the doctor (cost too much)
- ☐ There is no primary care doctor near where I live
- ☐ I do not know how to find a primary care doctor
- ☐ I do not need to be seen by a primary care doctor, I am healthy

- ☐ Not a priority

20. On average, how often do you exercise per week?

- ☐ I do not exercise
☐ Less than 2.5 hours per week
☐ More than 3 hours per week

21. Do you have a Mental Health Provider (ex. Counselor, family therapist, etc.) that you see regularly?

- ☐ Yes
☐ No

22. If no, what are the reasons you do not have a mental health provider?

- ☐ I cannot afford to go to the doctor (cost too much)
☐ There is no mental health provider near where I live
☐ I do not know how to find a mental health provider
☐ I do not need to see a mental health provider.

23. How would you rate your overall mental health?

- ☐ My mental health is excellent
☐ My mental health is good
☐ My mental health is fine (some days are good/some days are not good)
☐ My mental health is poor

24. Have you had a baby in the last 12 months?

- ☐ Yes
☐ No
☐ Prefer Not to Answer

25. Have you had to go to the emergency room within the last 12 months?

- ☐ Yes
☐ No

26. If yes, what is the general reason for going to the emergency room?

- ☐ It was a serious emergency (ex. life threatening, broken bone, etc.)
☐ It was the fastest option because I could not get an appointment with my primary doctor/specialist
☐ It was my only option because I do not have a primary doctor that I go to
☐ It was a safe place for me (ex. to rest, to receive social support)

☐ Other: (please specify)

CHILDRENS HEALTH

27. Are you a parent? (If no, skip this section and go to question 32)

- ☐ Yes
- ☐ No

28. In the last 12 months my child has been to an annual well child appointment.

- ☐ Yes
- ☐ No
- ☐ Prefer Not to Answer

29. In the last 12 months my child has been to an annual dental care appointment (ex. cleaning, etc.).

- ☐ Yes
- ☐ No
- ☐ N/A

30. If my child needed mental health care services, I feel I know how to access it.

- ☐ Yes
- ☐ No
- ☐ Unsure

31. A healthcare provider has diagnosed my child as being overweight/obese?

- ☐ Yes
- ☐ No

TELL US ABOUT YOUR COMMUNITY NEEDS

32. In your opinion, what are the **top 5 most important factors needed for a community to be healthy? (Select a maximum of 5)**

- | | |
|--------------------------------------------------------------------------|-----------------------------------------------------------------------------|
| <input type="checkbox"/> A clean environment (ex. Safe water, clean air) | <input type="checkbox"/> Access to affordable and healthy food |
| <input type="checkbox"/> A community with low crime | <input type="checkbox"/> Access to affordable and quality housing |
| <input type="checkbox"/> A positive relationship with law enforcement | <input type="checkbox"/> Access to affordable health care |
| <input type="checkbox"/> A strong education system | <input type="checkbox"/> Access to clean and safe outdoor space (ex. Parks) |

- ☐ Access to jobs with livable wages
- ☐ Access to reliable transportation
- ☐ Community inclusivity (all feel welcome)

☐ Other:

33. Thinking about your own household, in the last 12 months select all the statements that apply:

- ☐ I have been worried about my ability to receive prenatal care
- ☐ I have been worried about my emotional/mental health and wellbeing
- ☐ I have been worried about my personal safety
- ☐ I have been worried about my physical health
- ☐ I have been worried about the safety of my child/children
- ☐ I have been worried I cannot afford to buy groceries
- ☐ I have been worried I cannot afford to take my child/children to the doctor
- ☐ I have been worried I cannot afford to take myself to the doctor despite needing health care

- ☐ I have been worried I do not have at least \$500 of savings in case of an emergency (Ex. Car repair, job loss, etc.)
- ☐ I have been worried I would not be able to pay my rent or mortgage
- ☐ I have been worried that I could not afford child care services
- ☐ I have been worried that I would lose my job
- ☐ I have been worried that I would not be able to pay my utility bills
- ☐ I have not worried about any of the above in the last 12 months

☐

Other: _____

34. What are the **three (3) biggest factors you feel are missing from your community that is needed to make it healthier? (Select a maximum of 3)**

- ☐ A clean environment (ex. Safe water, clean air)
- ☐ A community with low crime
- ☐ A positive relationship with law enforcement
- ☐ A strong education system
- ☐ Access to affordable and healthy food
- ☐ Access to affordable and quality housing
- ☐ Access to affordable health care

- ☐ Access to clean and safe outdoor space (ex. Parks)
- ☐ Access to jobs with livable wages
- ☐ Access to reliable transportation
- ☐ Community inclusivity (all feel welcome)
- ☐ My community is healthy and do not feel anything is missing
- ☐ Other:

35. If offered, would you want your local healthcare provider to assist with a solution to your indicated area of concern?

- ☐ Yes
- ☐ No
- ☐ Unsure
- ☐ N/A

Appendix C. Community Survey

Demographics

This section provides a summary of the demographic characteristics of respondents who participated in the community survey for the 2025 Community Health Needs Assessment cycle. Demographic insights help ensure that the voices and needs of diverse populations are represented in the development of health priorities and strategies.

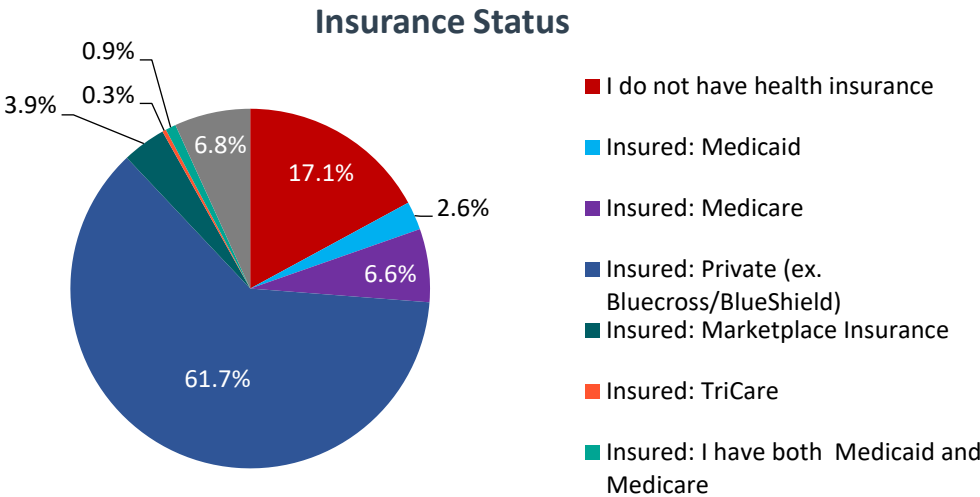
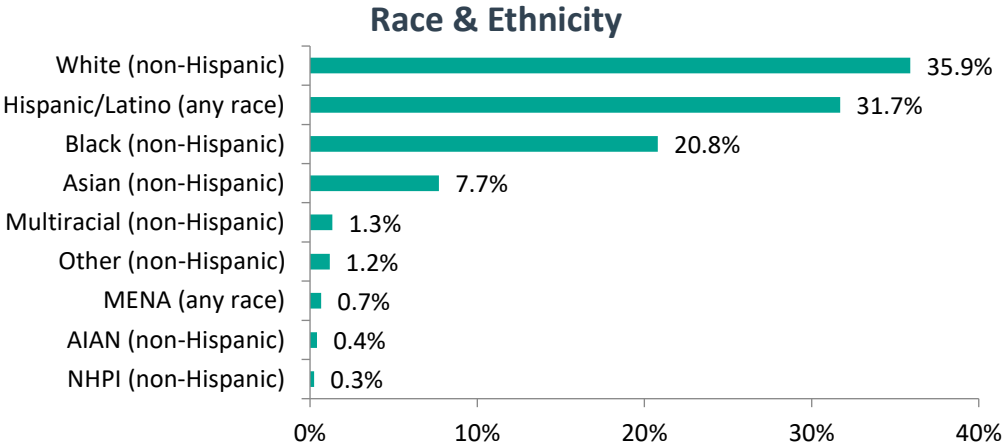
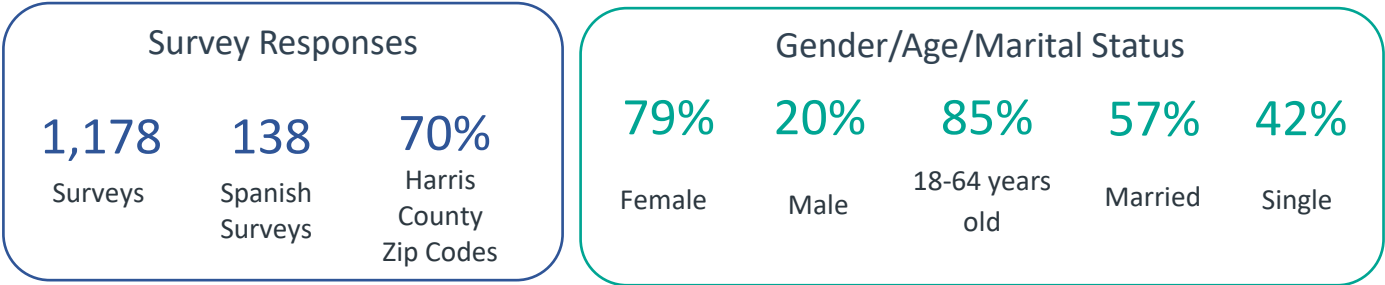

Appendix D. Community Resources

COMMUNITY RESOURCES:

FEDERALLY QUALIFIED HEALTH CENTERS

Access Health - East Fort Bend

7707 Hwy. 6 S.
Missouri City, TX 77459
281.342.4530

Access Health - Richmond

400 Austin St.
Richmond, TX 77469
281.342.4530

Airline Children's Clinic

5808 Airline Dr.
Houston, TX 77076
713.695.4013

Avenue 360 Main Campus

2150 W. 18th St., Suite 300
Houston, TX 77008
713.426.0027

Avenue 360 Montrose

1427 Hawthorne St.
Houston, TX 77006
713.529.6071

Avenue 360 Spring Cypress

17010 Sugar Pine Dr.
Houston, TX 77090
281.537.8621

Central Care Integrated Health Services

8610 MLK Jr Blvd.
Houston, TX 77033
713.734.0199

Coastal Health & Wellness Texas City

9850-C Emmett F Lowry Expressway, Suite C
Texas City, TX 77591
409.938.2234

Denver Harbor Family Clinic

424 Hahlo St.
Houston, TX 77020
713.674.3326

Access Health - Missouri City

307 Texas Pkwy Suite 100
Missouri City, TX 77489
281.969.1800

Access Health - Stafford

10435 Greenborough Dr., Suite 300
Stafford, TX 77477
281.261.0182

Avenue 360 Humble

9816 Memorial Blvd., Suite 120
Humble, TX 77338
281.570.2525

Avenue 360 Memorial City

902 Frostwood Dr., Suite 142
Houston, TX 77024
713.827.8266

Avenue 360 South Central

4405 Griggs Rd.
Houston, TX 77021
832.962.4111

Bayside Clinic

621 S. Ross Sterling (FM 563)
Anahuac, TX 77514
409.267.3143

Coastal Health & Wellness Galveston

4700 Broadway Ave. J
Galveston, TX 77551
409.938.2234

Cypress Health Center

12340 Jones Rd., Suite 100
Houston, TX 77070
713.873.5240

El Centro de Corazón - Eastwood Health Center

412 Telephone Rd.
Houston, TX 77023
713.660.1888

El Centro de Corazón - Southeast Health Center

5901 Long Dr.
Houston, TX 77087
713.660.1880

Health Center of Southeast Texas (Cleveland)

307 N. William Barnett Ave.
Cleveland, TX 77327
281.592.2224

Healthcare for the Homeless - Caroline Street

Clinic/Dental Clinic
1934 Caroline St.
Houston, TX 77002
713.286.6000

HOPE Clinic – Aldine

3000 Aldine Mail Route Rd., Building C
Suite 200
Houston, TX 77039
713.773.0803

HOPE Clinic – Main

7001 Corporate Dr.
Suite 120
Houston, TX 77036
713.773.0803

Legacy Community Health - Baker Ripley

6500 Rookin St., Building B Suite 200
Houston, TX 77074
713.351.7350

Legacy Community Health - Bissonnet

12667 Bissonnet St.
Houston, TX 77099
281.498.6100

Legacy Community Health - Deer Park Center St

3430 Center St.
Deer Park, TX 77536
281.628.2040

Legacy Community Health - Mapleridge

6550 Mapleridge St., Suite 106
Houston, TX 77081
713.779.7200

Legacy Community Health - Northline

5598 - A1 North Freeway Northtown Plaza
Houston, TX 77076
281.628.2030

Legacy Community Health - Santa Clara

5616 Lawndale St., Suite A108
Houston, TX 77023
713.921.0075

El Centro de Corazón - Magnolia Health Clinic

7037 Capitol St., Suite N100
Houston, TX 77011
713.660.1888

Health Center of Southeast Texas (Liberty)

1202 N. Travis St.
Liberty, TX 77575
936.334.1185

**Healthcare for the Homeless - Cathedral Clinic
(The Beacon)**

1212 Prairie St.
Houston, TX 77002
713.220.9730

HOPE Clinic – Alief

14438 Bellaire Blvd.
Houston, TX 77083
713.773.0803

HOPE Clinic – West

12121 Westheimer Rd.
Suite 205
Houston, TX 77077
713.773.0803

Legacy Community Health - Baytown

4301 Garth Rd., Suite 302
Baytown, TX 77521
281.420.8400

Legacy Community Health - Branard

401 Branard St., Level 3
Houston, TX 77006
713.366.7444

Legacy Community Health - Lyons Avenue

3811 Lyons Ave.
Houston, TX 77020
832.548.5400

Legacy Community Health - Montrose

1415 California St.
Houston, TX 77006
832.548.5100

Legacy Community Health - San Jacinto

4301 Garth Rd., Suite 302
Baytown, TX 77521
281.420.8400

Legacy Community Health - Sharpstown Rookin

6677 Rookin St.
Houston, TX 77074
713.666.6700

**Stephen F. Austin Community Health Center-
Bacliff**

1136 Grand Ave.
Bacliff, TX 77518
281.824.1480

**Stephen F. Austin Community Health Center-
Freeport Family**

905 N. Gulf Blvd.
Freeport, TX 77541 979.871.9553

**Stephen F. Austin Community Health Center-
Pearland Family**

2552 East Broadway, St Suite 102
Pearland, TX 77581
281.824.1480

CHARITY CLINICS

Acres Home Health Center

818 Ringold St.
Houston, TX 77088
281.448.6391

Aldine Health Center

4755 Aldine Mail Route Rd.
Houston, TX 77039
281.985.7600

Antoine Health Clinic

5815 Antoine Rd., Suite A
Houston, TX 77091
713.602.3300

Baytown Health Center

1602 Garth Rd.
Baytown, TX 77520
281.837.2700

Baytown Health Clinic

1000 Lee Dr.
Baytown, TX 77520
281.427.5195

Christ Clinic of Katy

25722 Kingsland Blvd., Suite 111
Houston, TX 77495
713.734.0199

CHRISTUS Point of Light Clinic

2401 Terminal St., Suite 100-D
Dickinson, TX 77539
713.803.1830

CHRISTUS St. Mary's Clinic

2120 S. Wayside Dr., Suite B
Houston, TX 77023
713.803.1840

Danny Jackson Health Center

5503 N. Fry Rd.
Katy, TX 77449
713.982.7071

EA Squatty Lyons Health Center

1712 First St., Suite M
Humble, TX 77338
281.446.4139

El Franco Lee Health Center

8901 Boone Rd.
Houston, TX 77099
281.454.0500

Galveston County Health District

9850-B Emmett F Lowry Expressway
Texas City, TX 77591
409.938.7221

Gulfgate Health Center

7550 Office City Dr.
Houston, TX 77012
713.495.3700

Harris Health Dental Center

5230 Griggs Rd.
Houston, TX 77021
713.757.0572

Harris County Public Health Southeast Clinic

3737 Red Bluff Rd.
Pasadena, TX 77503
713.740.5000

Harris Health Outpatient Center at LBJ Campus

5550 Kelley St.
Houston, TX 77026
713.566.4858

Ibn Sina - Clear Lake Community Medical Center

15132 Old Galveston Rd. (Hwy 3)
Houston, TX 77642
281.990.7462

Ibn Sina - North Shepherd Community Medical Center

5012 N. Shepherd Dr.
Houston, TX 77018
713.695.7462

Ibn Sina - S. Post Oak Community Medical Center

16345 S. Post Oak Rd.
Houston, TX 77053
281.438.7462

Ibn Sina - Wilcrest Children's Clinic

11220 S. Wilcrest Dr.
Houston, TX 77099
281.495.7462

Ibn Sina - Wilcrest Community Medical Center

11226 S. Wilcrest Dr.
Houston, TX 77099
281.977.7462

Ibn Sina - Wilcrest Dental Center

11224 S Wilcrest Dr
Houston, TX 77099
281.977.7467

Interfaith Community Clinic

101 Pine Manor Dr.
Oak Ridge North, TX 77385
281.364.7889

Islamic Society of Great Houston - Shifa Abu Bakr Clinic

8830 Old Galveston Rd.
Houston, TX 77034
713.906.5461

Islamic Society of Great Houston - Shifa Al Mustafa Bear Creek Clinic

17250 Coventry Park Dr.
Houston, TX 77084
281.712.1574

Islamic Society of Great Houston - Shifa Champions Clinic

16700 Old Louetta Rd.
Spring, TX 77379
713.786.3276

Islamic Society of Great Houston - Shifa Houston Clinic

10415 Synott Rd.
Sugarland, TX 77478
281.561.5767

Islamic Society of Great Houston - Shifa Pearland Clinic

1530 Garden Rd.
Pearland, TX 77581
281.412.0478

La Nueva Casa Health Center

1809 North Main St.
Houston, TX 77009
832.395.0570

Margo Hilliard Alford Clinic

5550 Kelley St.
Houston, TX 77026
713.218.2697

Memorial Hermann Neighborhood Health Center - Greater Heights

1800 W 26th St., Suite 103
Houston, TX 77008
713.957.8400

Monroe Clinic

8539 Gulf Fwy.
Houston, TX 77017
713.218.2697

Northwest Health Center

1100 W 34th St.
Houston, TX 77018
713.861.3939

San Jose Clinic - Main Campus

2615 Fannin St.
Houston, TX 77002
713.228.9411

Sareen Clinic

India House Community Center
8888 W. Bellfort
Houston, TX 77031
713.218.2697

Sharpstown Health Services

6201 Bonhomme South Tower, 3rd Floor
Houston, TX 77036
832.395.9800

Southside Behavioral Health Clinic

1721 16th St.
Galena Park, TX 77547
713.497.0940

Strawberry Health Center

927 W. Shaw Ave.
Pasadena, TX 77506
713.982.5900

Sunset Heights Clinic

1623 Airline Dr., Suite 100-B
Houston, TX 77009
713.218.2697

Memorial Hermann Neighborhood Health Center - Northeast

19333 Hwy. 59, Suite 280
Humble, TX 77338
832.658.5530

Northwest Assistance Ministries Pediatric Health Center

15555 Kuykendahl Rd.
Houston, TX 77090
281.885.4555

Robindell Clinic

5420 Dashwood Rd., Suite 200
Houston, TX 77081
713.218.2697

San Jose Clinic - Rosenberg

1615 Avenue E.
Rosenberg, TX 77471
713.228.9411

Settegast Health Center

9105 N. Wayside Dr.
Houston, TX 77028
713.633.2020

Smith Clinic

2525-A Holly Hall St.
Houston, TX 77054
713.566.3600

Squatty Lyons Health Center

1712 1st St. E., Suite M20
Humble, TX 77338
281.446.413

Sunnyside Health Center

4605 Wilmington St.
Houston, TX 77051
832.395.0206

TOMAGWA Health Care Ministries

455 School St., Suite 30
Tomball, TX 77375
281.357.0747

UTMB Health Family Medicine - Dickinson

2401 W. FM 646, Suite C
Dickinson, TX 77539
281.614.1256

UTMB Pediatric and Adult Primary Care - Friendswood

128 W. Parkwood Ave.
Friendswood, TX 77546
281.482.5695

UTMB Pediatric and Adult Primary Care - League City

6465 S.Shore Blvd., Suite 500
League City, TX 77573
281.538.7735

UTMB Primary and Specialty Care - Alvin

2020 E., Hwy 6
Alvin, TX 77511
281.585.2530

UTMB Primary and Specialty Care - Texas City

10121 Emmett F Lowry Expressway
Texas City, TX 77591
409.986.9686

Vallbona Health Center

6630 DeMoss Dr.
Houston, TX 77074
713.272.2600

For full list of additional resources, contact

CommunityHealth@memorialhermann.org

Appendix E. Key Informant Interview Questions

1. To begin, could you please tell us a little about the organization you work for and the geographic location it serves?
2. Now, we would appreciate your perspective on the current health issues faced by people in your community living in *(the County you serve)*.
3. In your opinion, what are the top social issues affecting residents of your community?
4. What do you think are the leading factors that contribute to health issues and social issues *(are there different leading factors between the two)?*
5. Which groups (or populations) in your community seem to struggle the most with the health and social issues that you've identified? *Is there a difference in the groups based on the type of issues faced?*
6. From your perspective what communities (people or neighborhoods) are most often overlooked when it comes to providing services?
7. What barriers or challenges might prevent someone in the community from accessing health care or social services? *(are there different leading factors between the two)?*
8. Can you tell us some of the strengths and resources in the community that best address the issues we have discussed today, such as groups, partnerships/initiatives, services, or programs?
9. Is there anything additional that should be considered for assessing the needs of the community?

For Government KII:

As a government leader, what is the most pressing health and social issues impacting your constituents?

For Education KII:

As an Educational leader, what is the most pressing health and social issue impacting your students and their families?

For Health Services KII:

As a Healthcare provider, what do you think is contributing to the disparities in maternal health?

For Social Services KII:

As a Social Service provider, housing affordability and availability has been a rising area of concern over the last few years, would you be willing to share your thoughts on this topic?

For Faith Leader KII:

As a Faith Leader, what do you see most impacting your congregation and the community that you are serving?

Appendix F. Secondary Data

Demographic Tables

TABLE 1: POPULATION BREAKDOWN BY ZIP CODE WITHIN THESE COUNTIES

County	Zip Code	Population estimate (Persons)
Austin	77474	14657
Austin	77418	9962
Brazoria	77584	101132
Brazoria	77511	54164
Brazoria	77581	51755
Brazoria	77583	50689
Brazoria	77515	34104
Brazoria	77566	31902
Brazoria	77578	28713
Brazoria	77486	8197
Fort Bend	77494	150956
Fort Bend	77479	102958
Fort Bend	77459	91384
Fort Bend	77407	90042
Fort Bend	77406	69270
Fort Bend	77469	67837
Fort Bend	77498	54835
Fort Bend	77471	47725
Fort Bend	77489	39703
Fort Bend	77477	38313
Fort Bend	77053	31395
Fort Bend	77545	29610
Fort Bend	77441	28294
Fort Bend	77478	26041
Fort Bend	77461	13132
Galveston	77573	99903
Galveston	77546	55223
Harris	77449	133305
Harris	77433	116869
Harris	77084	115285
Harris	77429	96633
Harris	77379	87101
Harris	77036	76859

Harris	77346	76275
Harris	77083	75757
Harris	77450	74255
Harris	77375	70966
Harris	77095	70796
Harris	77521	67383
Harris	77396	65345
Harris	77373	65119
Harris	77077	63717
Harris	77493	61324
Harris	77044	59814
Harris	77082	57748
Harris	77089	56932
Harris	77015	56796
Harris	77070	56539
Harris	77072	55899
Harris	77088	54959
Harris	77388	53639
Harris	77040	50647
Harris	77099	49697
Harris	77073	49241
Harris	77081	48560
Harris	77064	47842
Harris	77007	47791
Harris	77093	47320
Harris	77338	46629
Harris	77389	46557
Harris	77080	46275
Harris	77055	45236
Harris	77339	45101
Harris	77057	43581
Harris	77060	43049
Harris	77042	42881
Harris	77075	42490
Harris	77090	42036
Harris	77377	41835
Harris	77049	41392
Harris	77074	40845
Harris	77008	39191
Harris	77004	39107
Harris	77024	38320

Harris	77035	37989
Harris	77079	37935
Harris	77571	37769
Harris	77034	37461
Harris	77502	37228
Harris	77520	37155
Harris	77065	37045
Harris	77009	36322
Harris	77530	36001
Harris	77532	35952
Harris	77092	35832
Harris	77041	35556
Harris	77047	34964
Harris	77096	34913
Harris	77506	34166
Harris	77087	34060
Harris	77536	33735
Harris	77045	32552
Harris	77038	31973
Harris	77017	31455
Harris	77076	31267
Harris	77067	30703
Harris	77016	30248
Harris	77025	30230
Harris	77018	28899
Harris	77039	28734
Harris	77086	28706
Harris	77021	28644
Harris	77091	28374
Harris	77022	28325
Harris	77005	27879
Harris	77033	27863
Harris	77043	26964
Harris	77345	26552
Harris	77023	26432
Harris	77071	26260
Harris	77019	25794
Harris	77054	25751
Harris	77056	25203
Harris	77063	25011
Harris	77503	24860

Harris	77006	24818
Harris	77020	24641
Harris	77026	23028
Harris	77061	22946
Harris	77447	22644
Harris	77002	22046
Harris	77048	21358
Harris	77027	21007
Harris	77028	19198
Harris	77037	19167
Harris	77012	18161
Harris	77051	18007
Harris	77085	17978
Harris	77029	16894
Harris	77013	16892
Harris	77401	16889
Harris	77011	16728
Harris	77098	16620
Harris	77031	16444
Harris	77587	15816
Harris	77336	15549
Harris	77078	14642
Harris	77032	13718
Harris	77030	13272
Harris	77003	12462
Harris	77094	11134
Liberty	77327	42474
Liberty	77535	41306
Liberty	77575	17633
Montgomery	77386	75030
Montgomery	77365	50424
Montgomery	77354	48770
Montgomery	77304	44883
Montgomery	77382	40752
Montgomery	77301	39865
Montgomery	77357	37580
Montgomery	77356	36536
Montgomery	77381	36183
Montgomery	77316	33649
Montgomery	77385	32476
Montgomery	77355	32306

Montgomery	77380	31425
Montgomery	77384	29173
Montgomery	77303	25327
Montgomery	77302	21874
Montgomery	77318	21108
Montgomery	77378	19596
Montgomery	77328	19214
Montgomery	77306	17521
Montgomery	77372	14631
Waller	77445	21441
Waller	77423	20893
Waller	77484	15102

TABLE 2: PERCENT POPULATION BY AGE: COUNTIES

Locales	0-17	18-64	65+
Austin	22.0%	55.1%	23.0%
Brazoria	24.3%	61.1%	14.6%
Chambers	26.7%	59.0%	14.3%
Fort Bend	25.5%	60.6%	13.9%
Galveston	22.3%	60.0%	17.7%
Harris	24.3%	62.6%	13.1%
Liberty	25.7%	59.5%	14.8%
Montgomery	24.4%	60.0%	15.6%
Waller	23.1%	62.0%	14.9%

TABLE 3: PERCENT POPULATION BY RACE: MHHS, COUNTIES, AND STATE

Locale	White	Black/African American	Asian	American Indian/Alaskan Native	Native Hawaiian/Pacific Islander	Some Other	2+ Races (Multiracial)
Texas	48.3%	12.5%	5.7%	1.0%	0.1%	14.0%	18.4%
MHHS	38.8%	18.1%	8.6%	1.1%	0.1%	16.9%	16.5%
Austin	65.7%	8.0%	0.7%	1.0%	0.0%	10.8%	13.8%
Brazoria	47.7%	16.7%	7.3%	0.7%	0.1%	11.9%	15.7%
Chambers	65.8%	7.2%	1.6%	0.8%	0.0%	10.9%	13.7%
Fort Bend	31.8%	21.6%	22.5%	0.6%	0.1%	9.7%	13.8%
Galveston	59.6%	12.3%	3.7%	0.8%	0.1%	9.1%	14.4%
Harris	34.5%	19.6%	7.2%	1.2%	0.1%	19.7%	17.7%
Liberty	52.6%	6.8%	0.6%	1.5%	0.0%	24.7%	13.8%

Montgomery	61.7%	7.1%	3.8%	1.0%	0.1%	11.3%	14.9%
Waller	45.2%	19.9%	2.2%	1.1%	0.1%	17.8%	13.8%

TABLE 4: PERCENT AND POPULATION COUNT BY ETHNICITY: MHHS, COUNTIES, AND STATE

Locale	Hispanic/Latino	Hispanic/Latino %	Non-Hispanic/Latino	Non-Hispanic/Latino %
Texas	12,444,381	40.58%	18,220,958	59.42%
MHHS	2,775,472	39.36%	4,275,754	60.64%
Austin	8,848	28.09%	22,650	71.91%
Brazoria	130,024	32.65%	268,201	67.35%
Chambers	15,156	27.90%	39,165	72.10%
Fort Bend	239,286	25.68%	692,653	74.32%
Galveston	99,981	27.52%	263,311	72.48%
Harris	2,176,156	44.84%	2,677,472	55.16%
Liberty	49,491	45.87%	58,404	54.13%
Montgomery	207,939	29.14%	505,731	70.86%
Waller	22,923	35.53%	41,602	64.47%

TABLE 5. PERCENT POPULATION AGE 5+ BY LANGUAGE SPOKEN AT HOME: ZIP CODES WHERE FEWER THAN 55.8% (HARRIS COUNTY) SPEAK ONLY ENGLISH AT HOME

Zip Code	County	Percent Population Age 5+: Speak Only English at Home	Percent Population Age 5+: Speak Spanish at Home	Population Age 5+: Speak Other Language at Home
77037	Harris	15.25%	84.38%	0.37%
77012	Harris	17.08%	82.33%	0.59%
77011	Harris	19.92%	79.10%	0.98%
77081	Harris	21.17%	64.76%	14.07%
77036	Harris	21.43%	64.06%	14.52%
77076	Harris	22.27%	77.48%	0.26%
77074	Harris	23.78%	60.38%	15.84%
77087	Harris	25.39%	74.19%	0.42%
77039	Harris	25.94%	73.35%	0.71%
77013	Harris	26.48%	72.22%	1.29%
77587	Harris	26.54%	73.01%	0.44%
77093	Harris	26.76%	72.86%	0.38%
77017	Harris	29.70%	67.85%	2.45%
77060	Harris	30.33%	67.70%	1.97%
77023	Harris	30.53%	68.01%	1.46%
77038	Harris	31.10%	62.41%	6.49%
77080	Harris	32.45%	63.42%	4.12%
77075	Harris	32.53%	61.82%	5.65%
77072	Harris	32.92%	45.38%	21.70%
77034	Harris	33.55%	62.58%	3.87%
77015	Harris	33.76%	65.05%	1.19%
77029	Harris	33.79%	66.07%	0.13%

77022	Harris	33.89%	65.51%	0.60%
77020	Harris	36.20%	61.93%	1.87%
77086	Harris	36.79%	57.10%	6.11%
77506	Harris	37.58%	62.25%	0.17%
77061	Harris	38.20%	57.40%	4.39%
77083	Harris	38.25%	33.81%	27.94%
77085	Harris	38.68%	57.53%	3.79%
77530	Harris	39.09%	59.82%	1.08%
77049	Harris	39.39%	57.94%	2.66%
77099	Harris	40.04%	40.06%	19.90%
77067	Harris	41.64%	53.51%	4.85%
77407	Fort Bend	42.41%	16.74%	40.84%
77502	Harris	42.71%	57.07%	0.22%
77031	Harris	42.76%	51.90%	5.33%
77092	Harris	46.11%	51.90%	2.00%
77045	Harris	46.14%	51.49%	2.38%
77055	Harris	46.64%	46.58%	6.78%
77009	Harris	46.93%	50.49%	2.57%
77498	Fort Bend	47.75%	21.02%	31.23%
77063	Harris	47.82%	28.03%	24.15%
77041	Harris	47.90%	38.85%	13.24%
77053	Harris	48.16%	51.32%	0.52%
77073	Harris	49.24%	46.98%	3.78%
77449	Harris	49.78%	41.39%	8.83%
77088	Harris	50.41%	47.50%	2.09%
77064	Harris	50.63%	35.18%	14.18%
77084	Harris	51.08%	36.67%	12.26%
77520	Harris	51.11%	47.77%	1.12%
77040	Harris	51.16%	42.02%	6.82%
77089	Harris	51.53%	34.44%	14.02%
77479	Fort Bend	52.69%	5.49%	41.82%
77057	Harris	54.07%	32.31%	13.62%
77091	Harris	54.70%	42.65%	2.64%
77094	Harris	55.20%	10.46%	34.35%
77082	Harris	55.54%	22.72%	21.73%
77042	Harris	55.58%	27.08%	17.34%

Non-Medical Drivers of Health Charts

TABLE 6: MEDIAN HOUSEHOLD INCOME: COUNTIES

Locales	Median Household Income
Austin	\$79,031
Brazoria	\$88,940
Chambers	\$106,829
Fort Bend	\$100,770
Galveston	\$84,472
Harris	\$69,172
Liberty	\$63,644
Montgomery	\$90,321
Waller	\$81,350

TABLE 7: MEDIAN HOUSEHOLD INCOME LESS THAN HARRIS COUNTY (\$69,172): ZIP CODE

Zip Code	County	Median Household Income	Zip Code	County	Median Household Income	Zip Code	County	Median Household Income
77060	Harris	\$36,921	77037	Harris	\$46,198	77054	Harris	\$54,355
77078	Harris	\$36,991	77038	Harris	\$46,653	77082	Harris	\$54,403
77340	Walker	\$38,914	77088	Harris	\$46,895	77485	Austin	\$54,524
77036	Harris	\$39,715	77087	Harris	\$47,465	77502	Harris	\$56,082
77016	Harris	\$39,924	77092	Harris	\$47,639	77054	Harris	\$57,500
77013	Harris	\$40,162	77063	Harris	\$48,183	77082	Harris	\$57,802
77022	Harris	\$40,408	77048	Harris	\$48,421	77485	Austin	\$57,817
77011	Harris	\$40,731	77587	Harris	\$49,026	77502	Harris	\$59,163
77076	Harris	\$41,034	77042	Harris	\$49,509	77054	Harris	\$59,781
77012	Harris	\$41,217	77506	Harris	\$49,658	77082	Harris	\$59,967
77099	Harris	\$42,027	77014	Harris	\$49,802	77502	Harris	\$60,606
77061	Harris	\$42,158	77504	Harris	\$50,268	77054	Harris	\$61,645
77039	Harris	\$42,442	77035	Harris	\$50,780	77082	Harris	\$67,169
77081	Harris	\$42,740	77067	Harris	\$50,977	77485	Austin	\$67,497
77021	Harris	\$42,773	77086	Harris	\$51,380	77502	Harris	\$67,538
77031	Harris	\$43,409	77071	Harris	\$52,045	77054	Harris	\$67,957
77020	Harris	\$43,453	77017	Harris	\$52,467	77082	Harris	\$68,636
77074	Harris	\$43,962	77442	Wharton	\$53,276	77485	Austin	\$69,118
77090	Harris	\$44,682	77417	Brazoria	\$53,526			
77547	Harris	\$45,258	77541	Brazoria	\$53,696			
77050	Harris	\$45,480	77015	Harris	\$53,812			

77550	Galveston	\$45,802	77575	Liberty	\$53,872
77072	Harris	\$46,114	77045	Harris	\$64,167
77085	Harris	\$62,490	77538	Chambers	\$64,306
77591	Galveston	\$62,652	77040	Harris	\$64,368
77598	Harris	\$63,309	77058	Harris	\$64,513
77073	Harris	\$63,339	77530	Harris	\$65,423
77562	Harris	\$63,942	77650	Galveston	\$65,777
77075	Harris	\$64,066	77057	Harris	\$66,020
77338	Harris	\$64,143	77477	Fort Bend	\$66,233
77204	Harris	\$66,667			

TABLE 8: PERCENT OF FAMILIES LIVING BELOW POVERTY LEVEL GREATER THAN HARRIS COUNTY VALUE (13.4%): ZIP CODE

Zip Code	County	Percent	Zip Code	County	Percent	Zip Code	County	Percent
77060	Harris	35.4%	77036	Harris	23.5%	77301	Montgomery	17.0%
77093	Harris	34.7%	77038	Harris	23.3%	77042	Harris	16.8%
77033	Harris	32.2%	77011	Harris	22.3%	77590	Galveston	16.3%
77051	Harris	30.6%	77090	Harris	22.1%	77504	Harris	16.2%
77032	Harris	30.5%	77502	Harris	21.6%	77057	Harris	15.6%
77078	Harris	30.2%	77072	Harris	21.3%	77302	Montgomery	15.4%
77547	Harris	30.0%	77087	Harris	21.3%	77034	Harris	15.3%
77037	Harris	30.0%	77029	Harris	21.1%	77045	Harris	15.2%
77013	Harris	29.4%	77587	Harris	20.8%	77066	Harris	15.2%
77091	Harris	29.2%	77506	Harris	20.3%	77327	Liberty	15.0%
77081	Harris	29.2%	77080	Harris	20.2%	77550	Galveston	15.0%
77028	Harris	29.0%	77017	Harris	20.1%	77461	Fort Bend	14.9%
77026	Harris	28.2%	77061	Harris	20.1%	77082	Harris	14.5%
77050	Harris	27.6%	77014	Harris	20.0%	77064	Harris	14.3%
77582	Harris	27.3%	77023	Harris	19.9%	77518	Galveston	14.2%
77022	Harris	26.8%	77086	Harris	19.9%	77485	Austin	14.1%
77039	Harris	26.5%	77088	Harris	19.8%	77422	Brazoria	13.9%
77074	Harris	25.9%	77035	Harris	19.7%	77085	Harris	13.8%
77031	Harris	25.7%	77092	Harris	19.4%	77049	Harris	13.7%
77012	Harris	25.6%	77015	Harris	19.1%	77058	Harris	13.7%
77446	Waller	25.0%	77530	Harris	19.0%	77073	Harris	13.7%
77076	Harris	25.0%	77306	Montgomery	18.9%	77075	Harris	13.7%
77016	Harris	24.9%	77541	Brazoria	18.7%		Brazoria	13.6%

77021	Harris	24.4%	77063	Harris	17.9%	77598	Harris	13.6%
77004	Harris	24.3%	77520	Harris	17.6%	77071	Harris	13.5%
77020	Harris	24.1%	77055	Harris	17.3%			
77099	Harris	23.8%	77003	Harris	17.3%			
77067	Harris	23.8%						
77048	Harris	23.6%						

TABLE 9: FAMILIES LIVING BELOW POVERTY LEVEL: COUNTIES

Locales	Families	Percent
Austin	777	8.8%
Brazoria	6,850	6.6%
Chambers	1,868	12.6%
Colorado	258	4.5%
Fort Bend	13,839	5.6%
Galveston	8,040	8.3%
Harris	160,053	13.4%
Liberty	3,028	11.7%
Montgomery	15,595	8.2%
Waller	958	6.5%

TABLE 10: POPULATION 16+ UNEMPLOYED: COUNTIES

Locales	Percent
Austin	5.6%
Brazoria	5.0%
Chambers	8.5%
Fort Bend	5.5%
Galveston	6.3%
Harris	7.3%
Liberty	6.1%
Montgomery	4.4%
Waller	4.6%

**TABLE 11: POPULATION 16+ UNEMPLOYED GREATER THAN HARRIS COUNTY VALUE (7.3%):
ZIP CODE**

Zip Code	County	Median Household Income	Zip Code	County	Median Household Income	Zip Code	County	Median Household Income
77204	Harris	21.8%	77036	Harris	10.3%	77015	Harris	8.4%
77048	Harris	19.9%	77038	Harris	10.3%	77084	Harris	8.3%
77033	Harris	17.8%	77011	Harris	10.2%	77035	Harris	8.2%
77051	Harris	16.4%	77090	Harris	10.2%	77328	Liberty	8.2%
77028	Harris	15.2%	77502	Harris	10.0%	77564	Liberty	8.1%
77029	Harris	15.2%	77072	Harris	9.9%	77053	Fort Bend	8.1%
77021	Harris	14.6%	77087	Harris	9.8%	77083	Harris	8.0%
77016	Harris	14.6%	77029	Harris	9.8%	77449	Harris	8.0%
77078	Harris	14.6%	77587	Harris	9.6%	77379	Harris	8.0%
77506	Harris	13.5%	77506	Harris	9.5%	77484	Fort Bend	7.8%
77026	Harris	13.1%	77080	Harris	9.3%	77447	Waller	7.8%
77004	Harris	13.0%	77017	Harris	9.3%	77336	Liberty	7.8%
77503	Harris	12.5%	77061	Harris	9.3%	77591	Galveston	7.7%
77013	Harris	11.9%	77014	Harris	9.1%	77320	Liberty	7.7%
77547	Harris	11.9%	77023	Harris	9.1%	77532	Liberty	7.7%
77502	Harris	11.9%	77086	Harris	9.0%	77493	Harris	7.7%
77047	Harris	11.5%	77088	Harris	8.9%	77518	Galveston	7.7%
77486	Brazoria	11.5%	77035	Harris	8.9%	77355	Montgomery	7.6%
77071	Harris	11.4%	77092	Harris	8.9%	77023	Harris	7.6%
77011	Harris	11.3%	77015	Harris	8.9%	77541	Brazoria	7.6%
77045	Harris	11.2%	77530	Harris	8.8%	77036	Harris	7.6%
77099	Harris	11.1%	77306	Montgomery	8.7%	77090	Harris	7.6%
77517	Galveston	10.9%	77541	Brazoria	8.7%	77530	Harris	7.6%
77521	Harris	10.9%	77063	Harris	8.6%	77489	Harris	7.5%
77020	Harris	10.6%	77520	Harris	8.4%	77034	Harris	7.5%
77014	Harris	10.4%	77055	Harris	8.4%	77069	Harris	7.5%
77042	Harris	10.3%						

**TABLE 12: HOUSEHOLDS WITH INTERNET SUBSCRIPTION LESSER THAN HARRIS COUNTY
(89.9%): ZIP CODE**

Zip Code	County	Percent	Zip Code	County	Percent	Zip Code	County	Percent
77444	Fort Bend	51.9%	77541	Brazoria	77.8%	77587	Harris	83.4%
77369	Liberty	53.4%	77088	Harris	78.5%	77017	Harris	83.8%
78931	Austin	54.8%	77476	Fort Bend	78.5%	77422	Brazoria	83.8%
77451	Fort Bend	62.3%	77074	Harris	78.8%	77520	Harris	83.9%
77417	Fort Bend	62.9%	77022	Harris	78.9%	77016	Harris	84.0%
77093	Harris	66.4%	77087	Harris	79.2%	77085	Harris	84.4%
77334	Walker	67.7%	77051	Harris	79.4%	77078	Harris	84.5%
77037	Harris	69.6%	78962	Austin	79.4%	77031	Harris	84.6%
77012	Harris	70.2%	77091	Harris	79.7%	77336	Harris	84.6%
77418	Austin	70.2%	77036	Harris	80.9%	77009	Harris	84.7%
77026	Harris	70.3%	77564	Liberty	80.9%	77563	Galveston	85.1%
77076	Harris	72.1%	77471	Fort Bend	81.0%	77067	Harris	85.2%
77039	Harris	73.5%	77029	Harris	81.3%	77072	Harris	85.2%
77446	Waller	73.8%	77028	Harris	81.7%	77623	Galveston	85.2%
78933	Austin	74.1%	77092	Harris	82.3%	77086	Harris	85.3%
77020	Harris	74.3%	77032	Harris	82.4%	78950	Austin	85.5%
77060	Harris	74.4%	77461	Fort Bend	82.4%	77547	Harris	86.0%
77011	Harris	74.7%	77038	Harris	82.5%	77486	Brazoria	86.3%
77081	Harris	75.1%	77575	Liberty	82.8%	77532	Harris	86.4%
77033	Harris	75.2%	77048	Harris	83.0%	77090	Harris	86.5%
77023	Harris	76.4%	77035	Harris	83.1%	77071	Harris	86.6%
77445	Waller	76.4%	77021	Harris	83.2%	77423	Waller	86.6%
77485	Waller	77.1%				77530	Harris	86.8%
						77506	Harris	86.9%

Appendix G. Secondary Data Sources for Health and Geographic Disparities

Disparities and Health Equity

Identifying disparities by population groups and geography helps to inform and focus priorities and strategies. Understanding disparities also helps us better understand root causes that impact health in a community and inform action towards health equity.

Health Equity

Health equity focuses on the fair distribution of health determinants, outcomes, and resources across communities.¹ National trends have shown that systemic racism, poverty, and gender discrimination have led to poorer health outcomes for groups such as Black/African American persons, Hispanic/Latino persons, indigenous communities, people with incomes below the federal poverty level, and LGBTQ+ communities.

Community health disparities were assessed in the secondary data using the Index of Disparity² analysis, which identifies disparities based on how far each subgroup is from the overall county value. For more detailed methodology related to the Index of Disparity, see Appendix A.

Table 12 identifies secondary data indicators with a statistically significant race, ethnicity, or gender disparity for Memorial Herman Health System, based on the Index of Disparity.

TABLE 13. INDICATORS WITH SIGNIFICANT RACE/ETHNIC & AGE DISPARITIES

Data Source	Indicators	Groups Negatively Impacted	Counties
American Community Survey 1-Year	Adults with Health Insurance	19-25 years	Fort Bend, Harris, Montgomery
		26-34 years	Fort Bend, Harris Brazoria, Fort Bend,
		Hispanic/Latino Other Race	Harris, Montgomery Fort Bend, Harris,

¹ Klein R, Huang D. Defining and measuring disparities, inequities, and inequalities in the Healthy People initiative. National Center for Health Statistics. Center for Disease Control and Prevention. https://www.cdc.gov/nchs/ppt/nchs2010/41_klein.pdf

² Percy, J. & Keppel, K. (2002). A Summary Measure of Health Disparity. Public Health Reports, 117, 273-280.

National Cancer Institute	All Cancer Incidence Rate	Male	Brazoria, Fort Bend, Harris, Montgomery
		White	Brazoria, Fort Bend, Harris, Montgomery, Chambers
		Black/African American	Fort Bend, Harris
National Cancer Institute	Breast Cancer Incidence Rate	White	Fort Bend, Harris
		Black/African American	Harris
National Cancer Institute	Cervical Cancer Incidence Rate	Hispanic	Harris
National Cancer Institute	Colorectal Cancer Incidence Rate	Male	Brazoria, Fort Bend, Harris
		Black/African American	Fort Bend, Harris, Montgomery
National Cancer Institute	Lung and Bronchus Cancer Incidence Rate	Male	Brazoria, Harris, Montgomery
		White	Brazoria, Fort Bend, Harris
		Black/African American	Fort Bend, Harris
National Cancer Institute	Oral Cavity and Pharynx Cancer Incidence Rate	Male	Brazoria, Fort Bend, Harris, Montgomery
		White	Fort Bend, Harris
National Cancer Institute	Prostate Cancer Incidence Rate	Black/African American	Brazoria, Fort Bend, Harris, Montgomery
National Cancer Institute	Age-Adjusted Death Rate due to Breast Cancer	Black/African American	Harris
National Cancer Institute	Age-Adjusted Death Rate due to Cancer	Male	Brazoria, Fort Bend, Harris, Montgomery
		White	Brazoria, Fort Bend, Harris
		Black/African American	Fort Bend, Harris

National Cancer Institute	Age-Adjusted Death Rate due to Colorectal Cancer	Male	Harris
		Black/African American	Harris
National Cancer Institute	Age-Adjusted Death Rate due to Lung Cancer	Male	Brazoria, Fort Bend, Harris, Montgomery
		White	Brazoria, Fort Bend, Harris
		Black/African American	Harris
National Cancer Institute	Age-Adjusted Death Rate due to Prostate Cancer	Black/African American	Brazoria, Harris
Centers for Disease Control and Prevention	Age-Adjusted Death Rate due to Diabetes	Male	Harris
		Black/African American	Brazoria, Fort Bend, Harris
Centers for Disease Control and Prevention	Age-Adjusted Death Rate due to Cerebrovascular Disease (Stroke)	Black/African American	Harris, Montgomery
Centers for Disease Control and Prevention	Age-Adjusted Death Rate due to Coronary Heart Disease	Male	Brazoria, Fort Bend, Harris, Montgomery
		Black/African American	Harris
Centers for Disease Control and Prevention	Age-Adjusted Death Rate due to Unintentional Injuries	Male	Brazoria, Fort Bend, Harris, Montgomery
		Black/African American	Harris
County Health Rankings	Death Rate due to Drug Poisoning	White, non-Hispanic	Brazoria, Harris, Montgomery
		Black/African American	Harris
County Health Rankings	Child Mortality Rate: Under 20	Black/African American, non-Hispanic	Brazoria, Fort Bend, Montgomery
County Health Rankings	Premature Death	Black/African American, non-Hispanic	Austin, Fort Bend, Harris, Montgomery
		White, non-Hispanic	Brazoria, Montgomery
County Health Rankings	Life Expectancy	Black/African American, non-Hispanic	Austin, Brazoria, Fort Bend, Harris, Montgomery
		White, non-Hispanic	Brazoria, Fort Bend, Montgomery

American Community Survey 5-Year	People 25+ with a High School Diploma or Higher	45-64 years	Harris
		65+ years	Fort Bend, Harris
		Hispanic/Latino	Austin, Chambers
American Community Survey 5-Year	People 25+ with a Bachelor's Degree or Higher	25-34 years	Fort Bend, Montgomery
		45-64 years	
		65+	Harris
		Male	Brazoria, Fort Bend, Harris, Montgomery
		Black/African American	Brazoria, Harris
		Hispanic/Latino	Austin, Fort Bend, Harris
		Other	Austin, Chambers
			Austin, Fort Bend, Harris, Montgomery
American Community Survey 5-Year	Children Living Below Poverty Level	Black/African American	Austin, Chambers, Fort Bend, Harris
		Hispanic	Brazoria, Fort Bend, Harris, Montgomery
		Other Race	Brazoria, Fort Bend, Harris
American Community Survey 5-Year	Families Living Below Poverty Level	Black/African American	Austin, Harris
		Hispanic/Latino	Brazoria, Harris, Montgomery
		Other	Fort Bend, Harris
American Community Survey 5-Year	People Living Below Poverty Level	<6, 6-11 years	Harris, Montgomery
		12-17 years	Montgomery
		18-24 years	Brazoria
		75+ years	Fort Bend
		Female	Harris
		Black/African American	Austin, Chambers, Harris
		Hispanic/Latino	

		Other Race	Brazoria, Fort Bend, Harris, Montgomery Brazoria, Fort Bend, Harris
American Community Survey 5-Year	People 65+ Living Below Poverty Level	Black/African American Hispanic/Latino Other Race	Chambers, Harris, Montgomery Brazoria, Montgomery Austin, Brazoria, Fort Bend, Montgomery
American Community Survey 5-Year	Per Capita Income	Black/African American Hispanic/Latino, Other Race	Austin, Fort Bend, Harris, Montgomery Austin, Brazoria, Chambers, Fort Bend, Harris, Montgomery Austin, Brazoria, Chambers, Fort Bend, Harris, Montgomery
American Community Survey 5-Year	Median Household Income	Black/African American Hispanic/Latino Other Race	Austin, Chambers, Fort Bend, Harris, Montgomery Brazoria, Fort Bend, Harris, Montgomery Brazoria, Chambers, Fort Bend, Harris, Montgomery
American Community Survey 5-Year	Mean Travel Time to Work	Male	Brazoria, Fort Bend, Harris, Montgomery
American Community Survey 5-Year	Workers who Walk to Work	45-54 years Asian	Fort Bend Brazoria
American Community Survey 5-Year	Workers who Drive Alone to Work	20-24 years 45-54 years 55-59 years 65+ years Male Asian	Montgomery Harris Harris N/A Harris N/A

		Black/African American	Austin, Chambers, Fort Bend
--	--	------------------------	--------------------------------

The Index of Disparity analysis for the Memorial Hermann Health System service area shows that certain population groups are more affected by specific health and socioeconomic indicators. Black/African American populations are more likely to experience higher Age-Adjusted Death Rates related to diabetes, stroke, coronary heart disease, and various cancers, including breast, prostate, and colorectal cancer. They are also more impacted by higher rates of Premature Death and lower Life Expectancy. Hispanic/Latino and Other Race groups show disparities in indicators such as health insurance coverage, poverty, and educational attainment. Males are more affected by several cancer incidence and mortality rates, as well as unintentional injury deaths. Age-related disparities are also present, with younger adults (ages 19–34) and older adults (65+) experiencing gaps in educational attainment, poverty levels, and health insurance coverage. These findings suggest that certain groups may benefit from more focused outreach and support efforts to help reduce disparities and improve overall health outcomes.

Geographic Disparities

Geographic disparities were identified using the Health Equity Index, Food Insecurity Index, and Mental Health Index. These indices have been developed by Conduent Healthy Communities Institute to easily identify areas of high socioeconomic need, food insecurity, or areas with poorer mental health outcomes. For all indices, counties, zip codes, and census tracts with a population over 300 are assigned index values ranging from 0 to 100, with higher values indicating greater need. Understanding where there are communities with higher need is critical to targeting prevention and outreach activities. This assessment identified specific zip codes with differences in outcomes related to health and non-medical drivers of health.

SocioNeeds Index

The SocioNeeds Index Suite provides analytics around non-medical drivers of health to advance equitable outcomes. Created by Conduent Healthy Communities Institute, each index summarizes multiple health and socioeconomic indicators into one validated composite score to help identify areas for action.

The SocioNeeds Index Suite can help:

- Justify and validate investments for prevention and early intervention.
- Clearly communicate areas for shared action by healthcare, public health, social services, community organizations, business, and others
- Inform policies and interventions at the regional level.

Conduent's Health Equity Index (HEI) uses socioeconomic data to estimate which zip codes are at greatest risk for poor health outcomes, such as preventable hospitalization or premature death. Each zip code is ranked based on its index value to identify relative levels of need. Table 13 provides the index values and local ranking for each zip code. The map in Figure 18 illustrates that the zip codes with the highest level of socioeconomic need (as indicated by the darkest shade of blue) are zip codes 77033 and 77029, each with an index value of 99.4 and 99.3 respectively.

FIGURE 18. HEALTH EQUITY INDEX

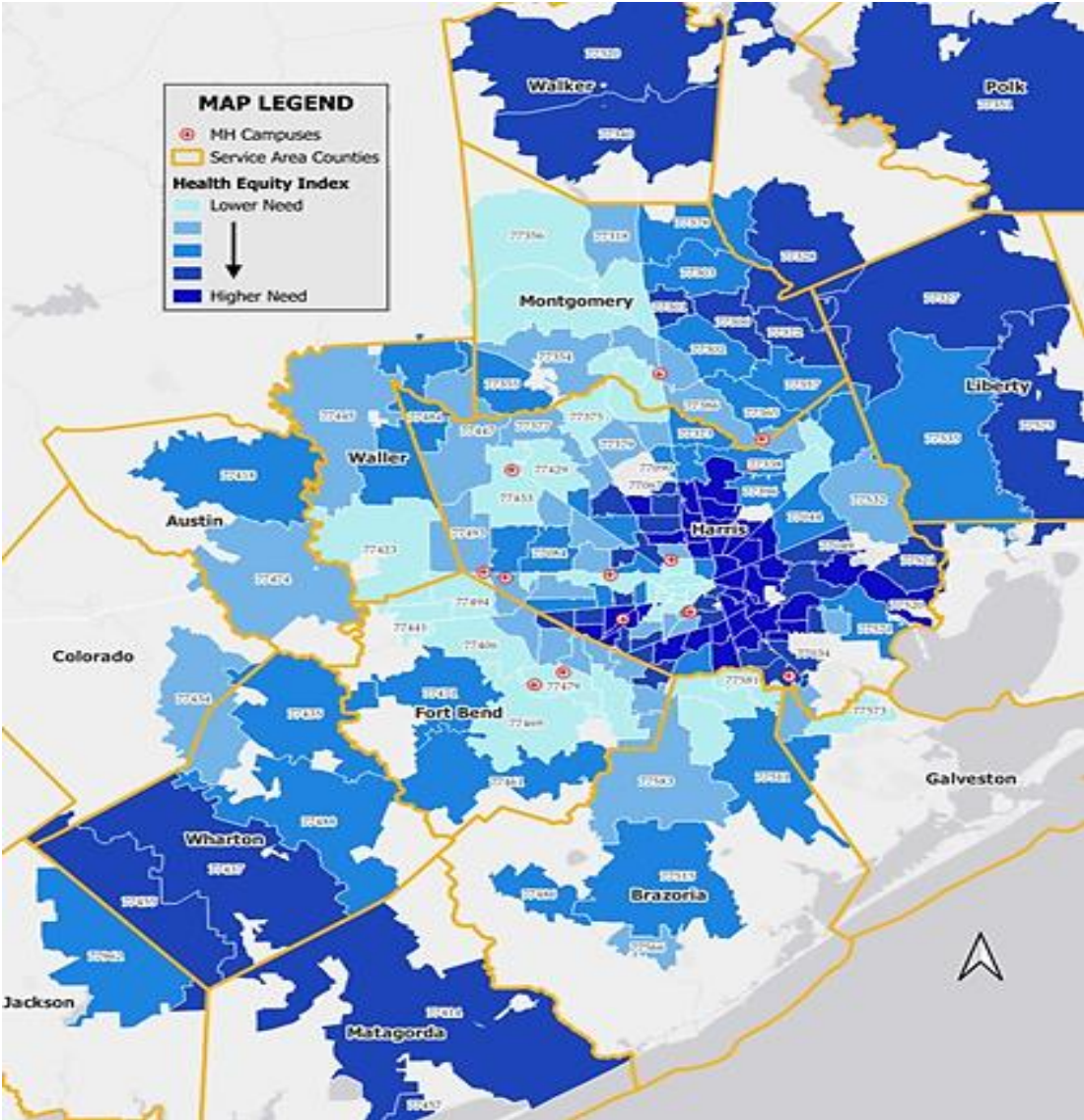

TABLE 14. HEALTH EQUITY INDEX

Zip Code	County	Index Value	Zip Code	County	Index Value	Zip Code	Index Value	Percent
77002	Harris	8	77073	Harris	42	77388	Harris	33.3
77003	Harris	75.2	77074	Harris	97.3	77389	Harris	5.7
77004	Harris	89.6	77075	Harris	91.7	77396	Harris	50.1
77005	Harris	1.1	77076	Harris	97.2	77401	Harris	0.5
77006	Harris	3.4	77077	Harris	20.2	77406	Fort Bend	7.7
77007	Harris	1.5	77078	Harris	98.7	77407	Fort Bend	21.2
77008	Harris	2.7	77079	Harris	90.1	77418	Austin	42.2
77009	Harris	68.9	77080	Harris	98	77423	Waller	10.9
77011	Harris	98.8	77081	Harris	50	77429	Harris	12
77012	Harris	97.5	77082	Harris	72.8	77433	Harris	8.2
77013	Harris	99.2	77083	Harris	97.5	77441	Fort Bend	3.3
77015	Harris	92.9	77084	Harris	93.4	77445	Waller	15.2
77016	Harris	98.7	77085	Harris	78.5	77447	Harris	40.9
77017	Harris	97	77086	Harris	58.8	77449	Harris	63.1
77018	Harris	35.5	77087	Harris	96.4	77450	Harris	15.6
77019	Harris	6.3	77088	Harris	5.7	77459	Fort Bend	6.5
77020	Harris	97.4	77089	Harris	15.9	77461	Fort Bend	66.7
77021	Harris	92.1	77090	Harris	16.7	77469	Fort Bend	13.4
77022	Harris	98.4	77091	Harris	1.4	77471	Fort Bend	56.6
77023	Harris	93.8	77092	Harris	95.4	77474	Austin	36.7
77024	Harris	3.9	77093	Harris	78.9	77477	Fort Bend	27.8
77025	Harris	25.9	77094	Harris	52	77478	Fort Bend	16.9
77026	Harris	98.6	77095	Harris	66.9	77479	Fort Bend	6
77027	Harris	1.3	77096	Harris	11.2	77484	Waller	44
77028	Harris	98.8	77098	Harris	88.3	77486	Brazoria	71.1
77029	Harris	99.3	77099	Harris	12.3	77488	Wharton	64.5
77030	Harris	13.6	77301	Montgomery	30.4	77489	Fort Bend	28
77031	Harris	96.9	77302	Montgomery		77493	Harris	32.7
77032	Harris	94.2	77303	Montgomery	74.3	77494	Fort Bend	7.2
77033	Harris	99.4	77304	Montgomery	89.6	77498	Fort Bend	20.2
77034	Harris	86.5	77306	Montgomery	55.7	77502	Harris	97.5
77035	Harris	87.5	77316	Montgomery	44.6	77503	Harris	90.2
77036	Harris	97.4	77318	Montgomery	24.8	77506	Harris	98.9
77037	Harris	99.3	77327	Liberty	5	77511	Brazoria	60.2
77038	Harris	93.5	77328	Montgomery	9.7	77515	Brazoria	41.2
77039	Harris	97.8	77336	Harris	55.7	77520	Harris	94.9
77040	Harris	67.3	77338	Harris	19	77521	Harris	86.2

77041	Harris	28.9	77339	Harris	50.4	77530	Harris	94.2
77042	Harris	70	77340	Walker	13.2	77532	Harris	40.8
77043	Harris	35.3	77345	Harris	42.5	77535	Liberty	61.9
77044	Harris	58.8	77346	Harris	52	77536	Harris	38.9
77045	Harris	94.3	77354	Montgomery	47.1	77545	Fort Bend	13.6
77047	Harris	63.1	77355	Montgomery	12.2	77546	Galveston	15.5
77048	Harris	97.6	77356	Montgomery	13.2	77566	Brazoria	21.5
77049	Harris	90.1	77357	Montgomery	42.5	77571	Harris	49.4
77051	Harris	97.2	77365	Montgomery	65	77573	Galveston	13.4
77053	Fort Bend	85.6	77372	Montgomery	81.2	77575	Liberty	73.1
77054	Harris	23.3	77373	Harris	47.1	77578	Brazoria	8.5
77055	Harris	69.4	77375	Harris	12.2	77581	Brazoria	7.7
77056	Harris	2.9	77377	Harris	17.1	77583	Brazoria	31.4
77057	Harris	52.2	77378	Montgomery	50.5	77584	Brazoria	5
77060	Harris	98.7	77379	Harris	23.7	77587	Harris	97.1
77061	Harris	93.8	77380	Montgomery	8.4			
77063	Harris	78.4	77381	Montgomery	4.7			
77064	Harris	72.5	77382	Montgomery	4.2			
77065	Harris	45.1	77384	Montgomery	15.7			
77067	Harris	89.7	77385	Montgomery	26.2			
77070	Harris	36.5	77386	Montgomery	17.7			
77071	Harris	74.8						
77072	Harris	89.8						

Food Insecurity Index

Conduent's Food Insecurity Index estimates areas of low food accessibility correlated with social and economic hardship. Zip codes are ranked based on their index value to identify relative levels of need. Table 14 provides the index values for each zip code. The map in Figure 19 illustrates the zip code with the highest level of food insecurity (as indicated by the darkest shades of green) is zip code 77032 and 77028 with an index value of 99.7 and 99.5 respectively.

FIGURE 19. FOOD INSECURITY INDEX

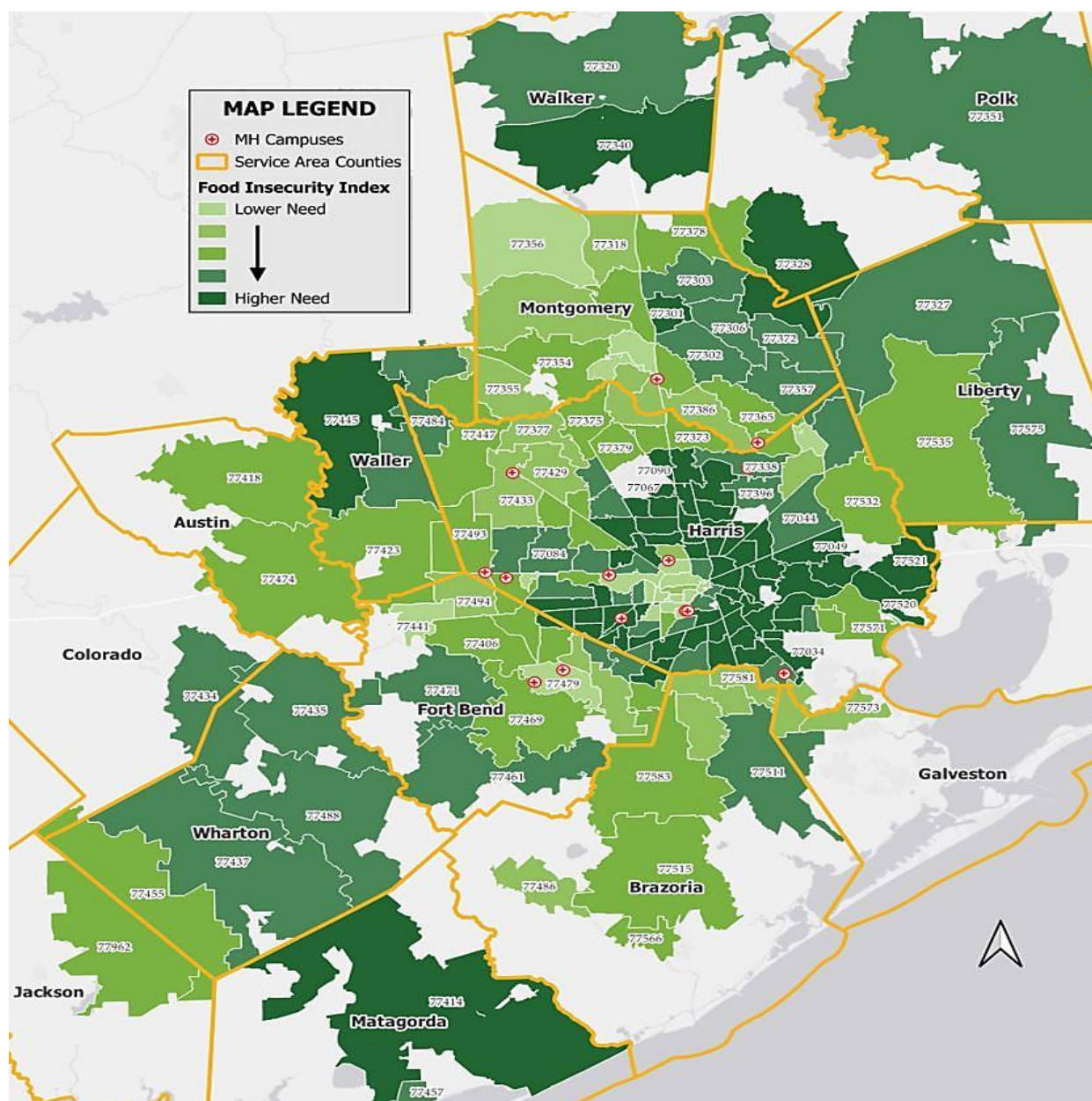

TABLE 15. FOOD INSECURITY INDEX

Zip Code	County	Index Value	Zip Code	County	Index Value	Zip Code	County	Index Value
77002	Harris	9.4	77073	Harris	87.8	77388	Harris	53
77003	Harris	70.9	77074	Harris	97.2	77389	Harris	23.2
77004	Harris	81	77075	Harris	89.8	77396	Harris	82.6
77005	Harris	2.9	77076	Harris	98.9	77401	Harris	1.3
77006	Harris	3.2	77077	Harris	75.7	77406	Fort Bend	44.8
77007	Harris	3.5	77078	Harris	99.3	77407	Fort Bend	57
77008	Harris	8.4	77079	Harris	54.5	77418	Austin	54.9
77009	Harris	68.9	77080	Harris	89.9	77423	Waller	48.8
77011	Harris	94.4	77081	Harris	97.9	77429	Harris	41.8
77012	Harris	95.6	77082	Harris	91.6	77433	Harris	43.1
77013	Harris	98.9	77083	Harris	90.1	77441	Fort Bend	2.6
77015	Harris	94.9	77084	Harris	82.1	77445	Waller	90.8
77016	Harris	95.1	77085	Harris	84.1	77447	Harris	51.2
77017	Harris	93.7	77086	Harris	95.4	77449	Harris	82.3
77018	Harris	37.4	77087	Harris	95.2	77450	Harris	57.9
77019	Harris	28.9	77088	Harris	94.2	77459	Fort Bend	39.4
77020	Harris	95.1	77089	Harris	71.9	77461	Fort Bend	75.7
77021	Harris	95.3	77090	Harris	97.6	77469	Fort Bend	46.5
77022	Harris	96.4	77091	Harris	97.8	77471	Fort Bend	84.8
77023	Harris	91.8	77092	Harris	91.8	77474	Austin	60.3
77024	Harris	19	77093	Harris	99.4	77477	Fort Bend	80.4
77025	Harris	53.8	77094	Harris	14.4	77478	Fort Bend	25.7
77026	Harris	97.8	77095	Harris	55.8	77479	Fort Bend	16.9
77027	Harris	3.1	77096	Harris	79.2	77484	Waller	72.3
77028	Harris	99.5	77098	Harris	2.1	77486	Brazoria	23.2
77029	Harris	92.1	77099	Harris	97.8	77489	Fort Bend	78
77030	Harris	18.2	77301	Montgomery	89	77493	Harris	46.1
77031	Harris	94.4	77302	Montgomery	80.8	77494	Fort Bend	29
77032	Harris	99.7	77303	Montgomery	83.1	77498	Fort Bend	60.5
77033	Harris	98.8	77304	Montgomery	51.1	77502	Harris	95.8
77034	Harris	91.7	77306	Montgomery	85.8	77503	Harris	82
77035	Harris	95.5	77316	Montgomery	29.9	77506	Harris	95.1
77036	Harris	97.5	77318	Montgomery	39.8	77511	Brazoria	75.1
77037	Harris	97.7	77327	Liberty	86	77515	Brazoria	61
77038	Harris	97.7	77328	Montgomery	88.3	77520	Harris	90.9
77039	Harris	98.1	77336	Harris	83.4	77521	Harris	87.6
77040	Harris	88.8	77338	Harris	85.7	77530	Harris	88.2
77041	Harris	63.2	77339	Harris	45.4	77532	Harris	55.6

77042	Harris	91.5	77345	Harris	5.9	77535	Liberty	67.1
77043	Harris	77	77346	Harris	35.1	77536	Harris	45.1
77044	Harris	86.3	77354	Montgomery	47.4	77545	Fort Bend	60.5
77045	Harris	90.4	77355	Montgomery	39.9	77546	Galveston	34.7
77047	Harris	85.3	77356	Montgomery	16.3	77566	Brazoria	49.9
77048	Harris	98	77357	Montgomery	79	77571	Harris	61
77049	Harris	88.9	77365	Montgomery	60.9	77573	Galveston	27.3
77051	Harris	98.8	77372	Montgomery	82.7	77575	Liberty	83.2
77053	Fort Bend	92	77373	Harris	65	77578	Brazoria	41.8
77054	Harris	75.2	77375	Harris	53.4	77581	Brazoria	36.3
77055	Harris	86.7	77377	Harris	28.8	77583	Brazoria	60
77056	Harris	9.1	77378	Montgomery	67.3	77584	Brazoria	40.4
77057	Harris	77.1	77379	Harris	50.9	77587	Harris	96.8
77060	Harris	99.5	77380	Montgomery	30.6			
77061	Harris	96.8	77381	Montgomery	26.5			
77063	Harris	84.8	77382	Montgomery	18.5			
77064	Harris	82.6	77384	Montgomery	15			
77065	Harris	64.9	77385	Montgomery	44.8			
77067	Harris	96.9	77386	Montgomery	30.8			
77070	Harris	87						
77071	Harris	88.9						
77072	Harris	97.1						

Mental Health Index

Conduent's Mental Health Index is a measure of socioeconomic and health factors correlated with self-reported poor mental health. Zip codes are ranked based on their index value to identify relative levels of poor mental health outcomes. Table 15 provides the index values for each zip code. The map in Figure 20 illustrates the zip code with the poorest mental health outcome (as indicated by the darkest shades of purple) is zip code 77051 and 77021 with an index value of 99.1 and 98.3 respectively.

FIGURE 20. MENTAL HEALTH INDEX

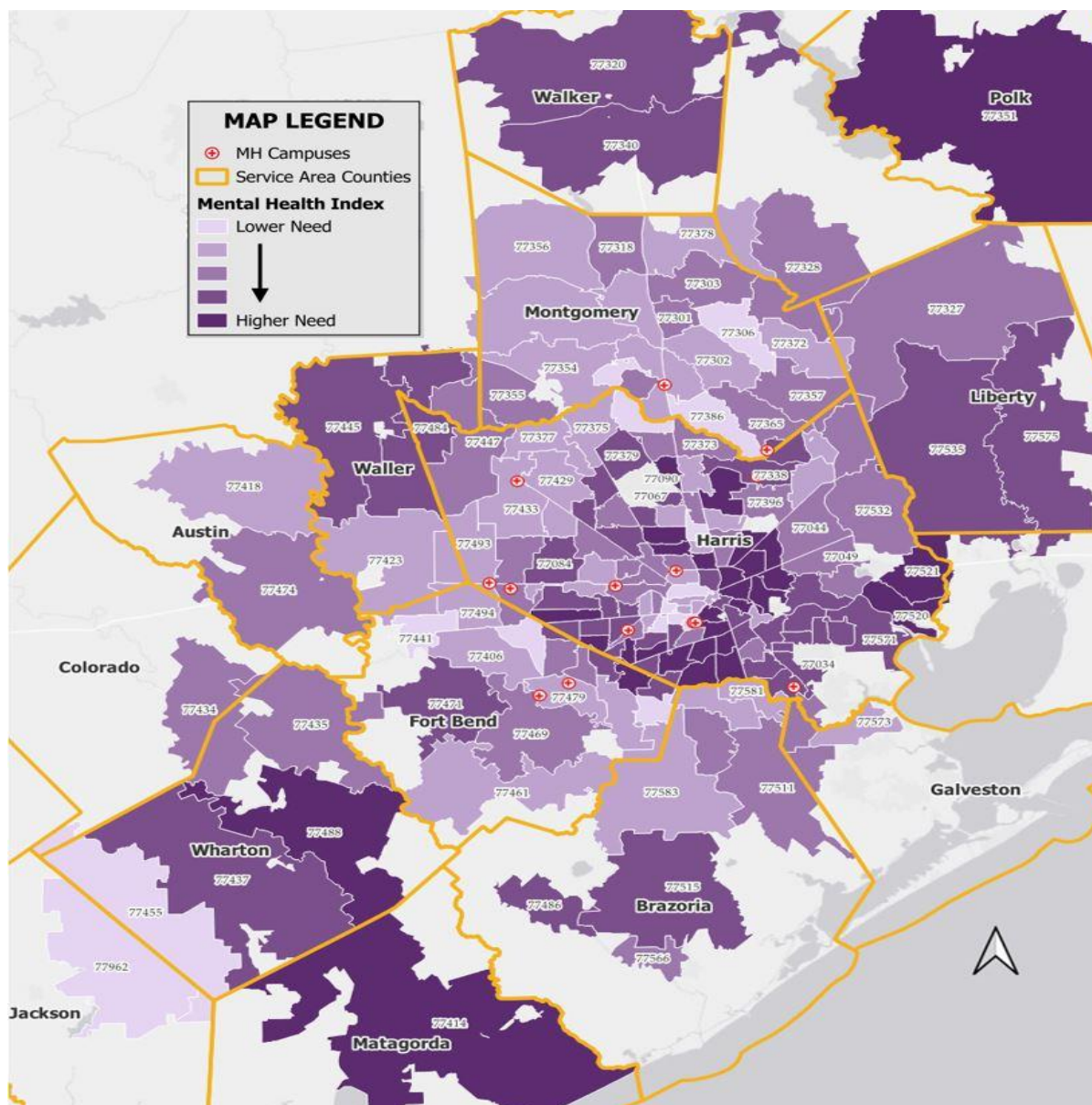

TABLE 16. MENTAL HEALTH INDEX

Zip Code	County	Index Value	Zip Code	County	Index Value	Zip Code	County	Index Value
77002	Harris	38	77073	Harris	30.4	77388	Harris	46.1
77003	Harris	64	77074	Harris	44.4	77389	Harris	8.2
77004	Harris	94.3	77075	Harris	56.9	77396	Harris	45.3
77005	Harris	16.1	77076	Harris	30	77401	Harris	3.9
77006	Harris	21.7	77077	Harris	60.3	77406	Fort Bend	29.4
77007	Harris	5.6	77078	Harris	93.1	77407	Fort Bend	15.1
77008	Harris	26.1	77079	Harris	28.9	77418	Austin	32
77009	Harris	57.5	77080	Harris	42.6	77423	Waller	32.5
77011	Harris	84.8	77081	Harris	23	77429	Harris	35.1
77012	Harris	36.5	77082	Harris	77.5	77433	Harris	22.5
77013	Harris	83.8	77083	Harris	69.4	77441	Fort Bend	13.6
77015	Harris	61.9	77084	Harris	61.7	77445	Waller	59.3
77016	Harris	97.4	77085	Harris	58.4	77447	Harris	52.8
77017	Harris	62.2	77086	Harris	56.9	77449	Harris	50.8
77018	Harris	47.3	77087	Harris	66.5	77450	Harris	41.1
77019	Harris	32.5	77088	Harris	90.7	77459	Fort Bend	29
77020	Harris	86.2	77089	Harris	65.2	77461	Fort Bend	33.3
77021	Harris	98.3	77090	Harris	82.1	77469	Fort Bend	43.1
77022	Harris	82.2	77091	Harris	91.7	77471	Fort Bend	59
77023	Harris	70.9	77092	Harris	50.5	77474	Austin	50.9
77024	Harris	45.7	77093	Harris	55.1	77477	Fort Bend	68.5
77025	Harris	61.3	77094	Harris	29.1	77478	Fort Bend	52.9
77026	Harris	98.3	77095	Harris	36	77479	Fort Bend	27.6
77027	Harris	8	77096	Harris	66.1	77484	Waller	60.7
77028	Harris	97.7	77098	Harris	22.6	77486	Brazoria	71.3
77029	Harris	91.1	77099	Harris	83.8	77489	Fort Bend	83.3
77030	Harris	13.7	77301	Montgomery	41.2	77493	Harris	32.9
77031	Harris	62.2	77302	Montgomery	28.5	77494	Fort Bend	21.5
77032	Harris	78.6	77303	Montgomery	50.5	77498	Fort Bend	40
77033	Harris	98	77304	Montgomery	37.5	77502	Harris	64.2
77034	Harris	57.1	77306	Montgomery	7.6	77503	Harris	73.7
77035	Harris	85	77316	Montgomery	23.8	77506	Harris	58.1
77036	Harris	59.3	77318	Montgomery	41.9	77511	Brazoria	54
77037	Harris	15.6	77327	Liberty	53	77515	Brazoria	68
77038	Harris	35.5	77328	Montgomery	50.4	77520	Harris	82.2
77039	Harris	33.2	77336	Harris	53.7	77521	Harris	77
77040	Harris	59.3	77338	Harris	60.9	77530	Harris	47.4
77041	Harris	42.1	77339	Harris	68.4	77532	Harris	53.3

77042	Harris	75.8	77345	Harris	20.5	77535	Liberty	58.3
77043	Harris	36.5	77346	Harris	31.2	77536	Harris	60.9
77044	Harris	46.4	77354	Montgomery	30.7	77545	Fort Bend	18.9
77045	Harris	87.6	77355	Montgomery	49.9	77546	Galveston	44.1
77047	Harris	87.3	77356	Montgomery	34.9	77566	Brazoria	54
77048	Harris	97.8	77357	Montgomery	41.7	77571	Harris	66.7
77049	Harris	41	77365	Montgomery	46.2	77573	Galveston	26.2
77051	Harris	99.1	77372	Montgomery	32.2	77575	Liberty	65.2
77053	Fort Bend	73.4	77373	Harris	44.4	77578	Brazoria	39.5
77054	Harris	48.2	77375	Harris	34	77581	Brazoria	24.1
77055	Harris	54.5	77377	Harris	30.9	77583	Brazoria	29.4
77056	Harris	40.4	77378	Montgomery	36.7	77584	Brazoria	25.9
77057	Harris	31.5	77379	Harris	56.6	77587	Harris	58.5
77060	Harris	43.7	77380	Montgomery	35.5			
77061	Harris	49.9	77381	Montgomery	40.4			
77063	Harris	71.1	77382	Montgomery	15.7			
77064	Harris	41.9	77384	Montgomery	34.9			
77065	Harris	75.2	77385	Montgomery	27.2			
77067	Harris	56.9	77386	Montgomery	11.8			
77070	Harris	71.1						
77071	Harris	91.9						
77072	Harris	73.3						

Appendix H. Potential Community Partners

Organizations Serving Underserved Populations

AccessHealth

Provides affordable, comprehensive healthcare services including medical, dental, and behavioral health to low-income and uninsured individuals in Fort Bend and Waller counties.

Alliance of Community Assistance Ministries (ACAM)

A network of faith-based social service providers offering emergency financial assistance, food, and case management to vulnerable populations across Greater Houston.

Boys & Girls Clubs of America

Offers safe spaces and youth development programs focused on education, health, and leadership for underserved children and teens. They are expanding trauma-informed care and mental health support

Catholic Charities – Archdiocese of Galveston-Houston

Provides a wide range of services including food, housing, immigration legal aid, and counseling to low-income families, immigrants, and refugees.

Christ Clinic (Katy)

Delivers high-quality healthcare to uninsured and underserved adults in the Katy area, focusing on chronic disease management and preventive care.

Community Assistance Center

Supports residents of Montgomery County with basic needs, housing assistance, and case management, especially during crises.

Community Health Network

A Federally Qualified Health Center (FQHC) offering affordable medical, dental, and behavioral health services to underserved communities in Southeast Texas.

Connect Community

Facilitates collaboration among healthcare, education, and housing partners to improve quality of life in Houston's Gulfton neighborhood, a diverse and underserved area.

Cy-Hope & Cypress Assistance Ministries

Both provide food, clothing, educational support, and emergency financial assistance to families in need in the Cypress-Fairbanks area.

El Centro de Corazón

An FQHC serving Houston's East End with bilingual primary care, dental, and mental health services for low-income and uninsured residents.

Harris County Public Health & Commissioners Court

Oversee public health initiatives and funding for programs targeting health disparities, including maternal health, chronic disease, and emergency preparedness.

HYPE Freedom School

Empowers youth through literacy and leadership programs, particularly in underserved communities.

Interfaith of The Woodlands

Provides crisis assistance, senior services, and transportation for low-income and elderly residents in Montgomery County.

Kids' Meals, Inc.

Delivers free, healthy meals to preschool-aged children living in food-insecure homes across Houston.

Lone Star Family Health Center

An FQHC offering comprehensive health services in Spring and Conroe, serving uninsured and underinsured populations.

Parks Youth Ranch

Provides emergency shelter, counseling, and life skills training for at-risk and homeless youth in Fort Bend County.

San Jose Clinic

One of the oldest safety-net clinics in Houston, offering medical, dental, and pharmacy services to uninsured individuals.

Santa Maria Hostel

Supports women and families recovering from substance use, homelessness, and trauma with housing and behavioral health services.

Spring Branch Community Health Center

An FQHC providing affordable healthcare to underserved populations in West Houston.

The Harris Center for Mental Health and IDD

Delivers mental health and developmental disability services to low-income residents of Harris County.

The Women's Home

Offers housing, therapy, and job training for women overcoming homelessness, addiction, and mental illness.

Vecino Health Centers

Provides bilingual, affordable primary and behavioral healthcare to underserved communities in Houston

Appendix I. Prioritization Activity Form



For this activity, we will prioritize 12 significant health needs, considering the following two criteria: (1) **Magnitude of the Issue** and (2) **Ability to Impact**. Please review the considerations for each of these criteria below, then assign a score of 1-3 to each health topic and criterion. To complete this activity online, go to https://conduenthci.qualtrics.com/jfe/form/SV_9sLq6b2A5G610h0



Health & Quality of Life Topics	Magnitude of the Issue (Assign a score of 1 to 3)	Ability to Impact (Assign a score of 1 to 3)
Access to Affordable Healthcare		
Access to Healthy Food		
Children's Health		
Chronic Conditions (High Cholesterol, Hypertension, Obesity)		
Community (Environment, Prevention & Safety)		
Diabetes		
Economy (Housing, Transportation)		
Education		
Maternal, Fetal & Infant Health		
Mental Health & Substance Use		
Immunizations & Infectious Diseases		
Women's Health		

Appendix J. Evaluation of Progress Since Previous CHNA

From 2022 to 2024, MHHS focused on four key priority areas: Access to Health Care, Emotional Well-Being, Food as Health, and Exercise is Medicine. Significant strides were made across all areas through system-wide and community-based initiatives.

Priority Health Need #1: Access to Health Care

MHHS supports efforts that improve access to care by ensuring patients receive the right care, at the right place, time, and cost. Key initiatives include system-wide programs like Nurse Healthline – a free, 24/7 service offering guidance on care needs and referrals –and ER Navigation, which helps uninsured, and Medicaid patients shift from avoidable ER visits to medical homes. Community hospitals also contribute through targeted interventions tailored to local needs.

- Nurse Healthline supported access to care in Greater Houston, averaging 30,000 calls annually during the latest CHNA cycle.
- During the latest CHNA cycle, the Woodlands campus issued nearly 1,000 taxi and Lyft vouchers to help patients without transportation return home after care.
- The Southwest campus assisted over 2,900 uninsured and underinsured individuals with healthcare education and eligibility applications through the Community Resource Center
- Through Project Mammogram the Northeast campus provided over 560 free mammograms to support early cancer detection and resource access.

Priority Health Need #2: Emotional Well-Being

MHHS' system-wide initiative supports community members facing mental health crisis by providing timely access to psychiatric care, redirecting ER visits to Mental Health Crisis Clinics, connecting individuals to long-term providers through the Integrated Care Program, and offering navigation support regardless of ability to pay via Psychiatric Response Case Management.

- During the latest CHNA cycle, the Mental Health Crisis Clinics served over 2,500 patients annually across the system.
- During the latest CHNA cycle, the Integrated Care Program served over 52,000 patients across the system with more than 15,000 patients annually screened for depression.
- Over 50 support groups were offered annually during the CHNA cycle, including Cancer Support, and Modern Widows Club.

Priority Health Need #3: Food as Health

MHHS addressed food insecurity by screening patients in the ER and care settings, then connecting them to the Houston Food Bank for SNAP and pantry support as well as referring to in-house food support resources. The system also promotes nutrition education to help prevent chronic disease

- Diabetes education efforts reached over 1,100 community members, annually, during the latest CHNA cycle, increasing awareness and access to management resources.
- During the latest CHNA cycle, the Southwest Campus launched a Food Market to address food insecurity and support diabetes care. Since launch, over 115 patients have enrolled in the FoodRx program, integrating food access, nutrition education and clinical care.

Priority Health Need #4: Exercise is Medicine

MHHS promotes physical activity to support better health, social connection and emotional well-being.

- Over 70 monthly fitness classes – such as walking groups, Zumba and Tai-Chi—were offered across campuses.
- Health Centers for Schools also provided 18,000+ student physicals and supported 60+ community events during the latest CHNA cycle.

Community Feedback from Preceding CHNA & Implementation Plans

Memorial Hermann Health System's 2022-2024 individual hospital CHNAs and Implementation Plans were made available to the public and open for public comment via the website: [Community Health Needs Assessment | Texas Medical Center | Memorial Hermann](#)

Comments or feedback can be made directly to the community health email via: CommunityHealth@memorialhermann.org.