



Memorial Hermann Health Centers for Schools 2022 Annual Report

Memorial Hermann Health Centers for Schools

Memorial Hermann Health Centers for Schools is comprised of nine school-based clinics and three mobile dental vans and designed to be a holistic medical, mental health, and dental home for uninsured and underinsured children and a secondary access point for insured children. Health Centers for Schools exist in 9 locations serving children in 80+ schools throughout the Houston, Pasadena, Alief, Aldine and Lamar Consolidated School Districts.

Education is the pathway out of poverty. With education and healthcare intertwined, twenty-seven years ago, Memorial Hermann was asked how we could best leverage our strengths in healthcare delivery to impact education. Memorial Hermann Health Centers for Schools was born – a school-based healthcare program that has grown from two clinics serving 3 schools with medical and mental health services to what it has become today, working to address the health concerns of the greater Houston area in our community’s children and adolescents. Together, Memorial Hermann and our partnering school districts, embrace a shared vision of keeping children healthy and feeling well so they can stay in school, learn, perform well academically, and move towards a future that is bright.

Focus

Serving entire feeder patterns and touting academic as well as clinical outcomes, barriers to care including insurance, transportation and requiring working parents to take time off of work for appointments, are removed through school partnerships and coordinated care.

Students perform better when they show up for class healthy and ready to learn. Our school-based health centers ensure that pre-kindergartners through high schoolers can get flu shots, have annual physicals, have their teeth examined and eyes checked or speak to a mental health counselor in a safe, nurturing place - without the barriers that families too often face.

Services offered include sick and well-visits, sports physicals, immunizations, chronic care for asthma, obesity, cholesterol, etc., mental health therapy, navigation services, and nutritional guidance. Three Mobile Dental Clinics rotate among the centers, providing restorative as well as preventive care.

Most students/patients come to the clinics initially for medical care. We know that a cough or a cold are just an introduction. Children see their doctor as someone they can trust and are willing to open up about problems beyond the physical, leading to a seamless flow into mental or dental health care.

These school-based health centers (SBHCs) are located in schools and school districts with students with documented barriers to healthcare. Through transportation from feeder schools, the

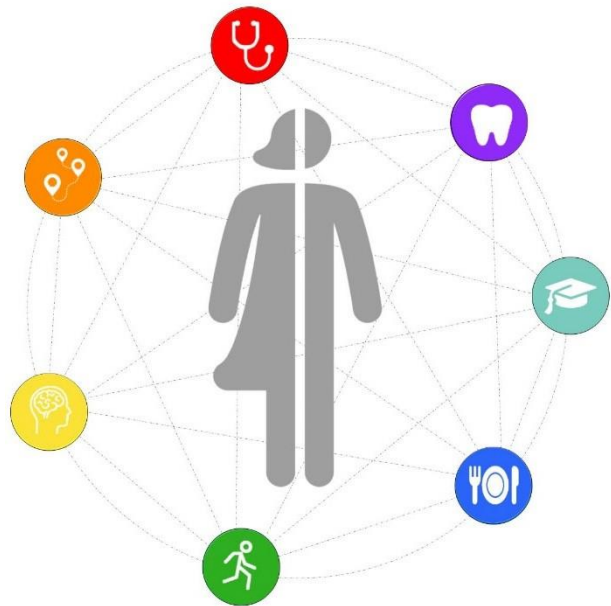

SBHCs offer accessible healthcare to children who would otherwise not obtain it and keep children in school where they can learn. With appropriate consent, students can be seen without their parent. No payment is collected beyond billing Medicaid. All ten Health Centers for Schools operate Monday through Friday, 40 hours/week, 12 months/year. Providing services to patients from a variety of cultural and socio-economic backgrounds, Health Centers for Schools serve individuals who have barriers to health care beyond the status of insurance.

Our Patients and Staff

Throughout Health Centers for Schools, 93% of the school population is on the free/reduced lunch program and 35% is of limited English proficiency. Sixty-four percent do not have any type of insurance, 26% have Medicaid, with the remaining 12% facing barriers to care other than insurance - not able to obtain healthcare due to transportation issues, working parents unable to afford time off, high private insurance deductibles or simply lack of parental involvement.

Memorial Hermann school-based health centers are health homes. Our work focuses on being not only a medical home, but a mental health home and a dental home for children and adolescents as well, further supported by community health workers and dietitians. Undocumented, underinsured, or low-income families utilize the school-based health centers for services they would be unable to receive elsewhere.



Encompassing the **medical home model**, defined as a team-based health care delivery model providing comprehensive and continuous medical care to patients with the goal to obtain maximal health outcomes, our clinics provide the primary health care services to a population that would otherwise not receive them. Success is dependent upon treatment of the “whole child” and our services wrap around the patient to help them right where they are – school.



When student/patient’s needs are outside of the SBHC’s scope of services, a **navigator** is available on a regular basis, working with patient families to provide referrals and connections to additional access and resources as appropriate.



Direct individual **mental health counseling** is available at each of the 9 clinics, offering tools to help students improve their ability to function at home, school, and with peers. Counseling sessions address behavior problems, bereavement, abuse, phase of life and relational problems, depression, stress and anxiety, as well as other issues that may arise.



Exercise as Medicine is promoted, connecting physical activity with better grades, school attendance, cognitive performance (e.g., memory), and classroom behaviors.



Dietitians rotate among all 9 health centers on a regular basis. Their Healthy Eating and Lifestyles Program (HELP) is designed to educate children and their families on the importance of proper nutrition and exercise, and the impact on health and school performance. After meeting with the student and his or her parents and reviewing the medical information, the dietitian will suggest healthy food choices, create meal plans, set weight loss goals, discuss how to read food labels and other topics related to nutrition.



The dental vans rotate among the Health Centers for Schools clinics at three month intervals. Dental clinic staff diagnose dental problems, conduct cleanings, treat cavities, perform other restorative work and provide oral health education for each patient. Through cleanings, sealants, restorative dental care (fillings and extractions), and six-month follow-ups, the mobile dental program strives to provide continuity dental care comparable to the standard of care experienced by middle and upper economic populations.

Targets and Outcomes

School-based health centers stand at the intersection of education and health, ensuring children and adolescents do not fall through the cracks, meeting students where they are – school. Memorial Hermann Health Centers for Schools strives to achieve measurable outcomes through benchmarks derived from the School Based Health Alliance, Healthy People 2020 and pre-post outcome data.



Asthma exacerbations, ER visits and hospitalizations and absences were reduced by 95%



2.7% of clinic patients used an ER for primary care purposes versus 10.5% of the general pediatric community



94.3% of students with 3+ acute care visits received a well visit (Well visits for students with 3+ acute care visits to determine underlying causes)



1,1417 Medicaid, Harris Health, TX Women's Health Program, Snap, Optical Care, Specialty Care, etc. connections



85% of students with 4+ mental health therapy visits realized meaningful and reliable improvement on the CAFAS (Child and Adolescent Functional Assessment Scale) (2021 data)



Reduction of suspensions and detentions, reduction of absenteeism, and improvement in student grades in students with 4+ mental health therapy visits*



Improved Grades (77.02 to 79.39)
Reduced absenteeism (2.6 to 2.30)
Reduced detentions/suspensions (.57 to .33) (2021 data)



93.9% of students returned to the classroom on the same day, reducing time away from the classroom*



For students participating in HELP (Healthy Eating and Lifestyle Program), physical activity minutes maintained a goal of at least 30 minutes, fruit/vegetable intake maintained a goal of at least 1.5 servings/day and the goal of %FMNV (foods of minimal and nutritional value) intake of < 20% was met at > 1 year of follow up. There is a positive association between meeting goals and longer follow up duration of nutritional counseling. This outcome is significant given reduction in FMNV intake plays a major role in chronic disease prevention.



29.5% of children aged 4 to 11 and 9.9% of adolescents aged 12+ experienced cavities at recall, compared to the Healthy People 2020 target of 49.0% and 48.3%, respectively



99.5 % of children aged 6 to 9 received dental sealants on one or more of their permanent first molar teeth compared to the HP 2020 target of 28.1%

Health Centers for Schools Locations

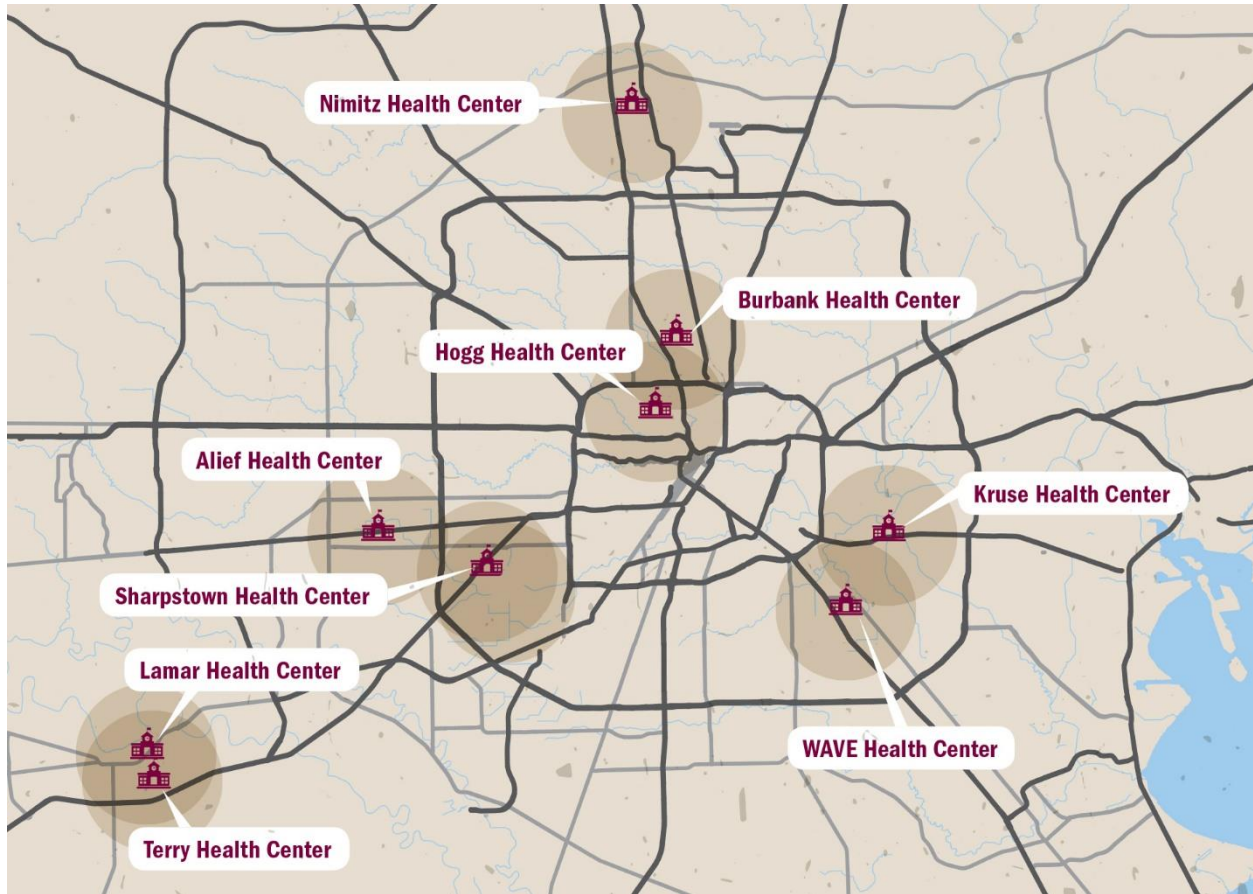

- Alief Health Center at Elsik and Hastings High Schools (Alief ISD)
- Burbank Health Center at Burbank Middle School (HISD)
- Hogg Health Center at Hogg Middle School (HISD)
- Kruse Health Center at Kruse Elementary School (Pasadena ISD)
- Lamar Health Center at Lamar High School (Lamar Consolidated ISD)
- Nimitz Health Center at Dunn Elementary School (Aldine ISD)
- Sharpstown Health Center at Sharpstown High School (HISD)
- Terry Health Center at Terry High School (Lamar Consolidated ISD)
- WAVE Health Center at Matthys Elementary School (Pasadena ISD)

Accomplishments

- Foster G. McGaw Prize, 2018--Finalist
- 2016 American Hospital Association NOVA Award (Mobile Dental Program)
- The Build Health Challenge Implementation Award for Improving Health Through a Sustainable Food System, 2015
- Jackson Healthcare Hospital Charitable Service Awards, 2013—Finalist
- Foster G. McGaw Prize, 2013--Finalist
- Nineteenth Annual Monroe E. Trout Premier Cares Award/Vision, 2010--Finalist
- 2010 Nineteenth Annual Monroe E. Trout Premier Cares Award/Vision—Finalist
- 2010 Beacon of Hope Recipient, Mental Health America of Fort Bend County (awarded to the Lamar Clinic)
- 2009 Eighteenth Annual Monroe E. Trout Premier Cares Award/Vision—Semi-Finalist
- 2008 American Hospital Association NOVA Award
- 2008 Texas Association of Partners in Education (TAPE) Gold Award
- 2008 Inductee into Houston Independent School District's Partnership Hall of Fame
- 2007 VHA (Voluntary Hospitals of America) Leadership Award for Community Benefits Excellence (awarded to Memorial Hermann's Community Benefit Program which highlighted the Health Centers for Schools initiative)
- 2003 Recipient of the Excellence in Community Service Award from the Texas Hospital Association
- 2001 Recipient of Texas Dental Association Certificate of Merit
- 1998 VHA (Voluntary Hospitals of America) Leadership Award for Improving Community Health (awarded to Memorial Hermann's Community Benefit Program which highlighted the Health Centers for Schools initiative)
- 1998 THA Community Service Award Entry - Finalist - (awarded to Memorial Hermann's Community Benefit Program which highlighted the Health Centers for Schools initiative)
- Memorial Health Centers for Schools--Jane Long Clinic: 1997 Recipient of the Greater Southwest Houston Chamber Education Partner Award

MEMORIAL HERMANN HEALTH CENTERS FOR SCHOOLS

Schools Served by Health Center

Sharpstown Health Center (Formerly Jane Long) (HISD) – 832-658-5260

- (1) Sharpstown High School++
7504 Bissonnet St.
Houston, Texas 77074
- (2) Sharpstown International
8330 Triola Ln.
Houston, Texas 77036
- (3) Jane Long Academy
6501 Bellaire Blvd.
Houston, Texas 77074
- (4) Fondren Middle
6333 S. Braeswood Blvd.
Houston, Texas 77096
- (5) Las Americas Newcomers School
6501 Bellaire Blvd.
Houston, Texas 77074
- (6) Sugar Grove Academy
8405 Bonhomme Rd.
Houston, Texas 77074
- (7) Welch Middle
11544 S. Gessner Rd.
Houston, Texas 77071
- (8) Bonham Elementary
8302 Braes River Dr.
Houston, Texas 77074
- (9) Neff Elementary
8301 Neff St.
Houston, Texas 77036
- (10) Neff Early Learning
8200 Carvel Ln.
Houston, Texas 77036
- (11) Sutton Elementary
7402 Albacore Dr.
Houston, Texas 77074
- (12) Elrod Elementary
6230 Dumfries Dr.
Houston, Texas 77096

(13) Halpin Early Childhood Center
10901 Sandpiper Dr.
Houston, Texas 77096

(14) McNamara Elementary
8714 McAvoy Dr.
Houston, Texas 77074

Burbank Health Center (HISD) – 713-742-8151

(1) Sam Houston High School
9400 Irvington Blvd.
Houston, Texas 77076

(2) Wheatley High School 4801
Providence St.
Houston, Texas 77020

(3) North Houston Early College High School 8001
Fulton St.
Houston, Texas 77022

(4) Burbank Middle ++
315 Berry Rd.
Houston, Texas 77022

(5) Patrick Henry Middle
10702 E. Hardy Rd.
Houston, Texas 77093

(6) Burbank Elementary
216 Tidwell Rd.
Houston, Texas 77022

(7) Herrera Elementary
525 Bennington St.
Houston, Texas 77022

(8) Janowski Elementary
7500 Bauman Rd.
Houston, Texas 77022

(9) Roosevelt Elementary 6700
Fulton St.
Houston, Texas 77022

WAVE Health Center (Pasadena ISD) – 713-946-7461

(1) Queens Intermediate
1452 Queens Rd.
Houston, Texas 77017

- (2) South Houston Intermediate
900 College Ave.
South Houston, Texas 77587
- (3) South Houston High School
3820 Shaver St.
South Houston, Texas 77587
- (4) Nelda Sullivan Middle
1112 Queens Rd.
Houston, Texas 77017
- (5) Rick Schneider Middle 8420
Easthaven Blvd.
Houston, Texas 77075
- (6) Jessup Elementary
9301 Almeda Genoa Rd. Houston,
Texas 77075
- (7) L. F. Smith Elementary
1401 Avenue A
South Houston, Texas 77587
- (8) Matthys Elementary ++
1500 Main St.
South Houston, Texas 77587
- (9) South Houston Elementary
900 Main St.
South Houston, Texas 77587

Lamar Health Center (Lamar Consolidated ISD) – 281-762-8383

- (1) Lamar Consolidated High School++
4606 Mustang Ave.
Rosenberg, Texas 77471
- (2) Lamar Junior High School
4814 Mustang Ave.
Rosenberg, Texas 77471
- (3) Wessendorff Middle
5201 Mustang Ave.
Rosenberg, Texas 77471
- (4) Austin Elementary
1630 Pitts Rd.
Richmond, Texas 77406

- (5) Deaf Smith Elementary
2014 Lamar Dr.
Richmond, Texas 77469
- (6) Hutchison Elementary
3602 Williams Way Blvd.
Richmond, Texas 77469
- (7) Jackson Elementary
301 Third St.
Rosenberg, Texas 77471
- (8) Jane Long Elementary
907 Main St.
Richmond, Texas 77469
- (9) Juan Seguin Early Childhood Center
605 Mabel St.
Richmond, Texas 77469
- (10) T. L. Pink Elementary
1001 Collins Rd.
Richmond, Texas 77469

Hogg Health Center (HISD) – 713-864-7614

- (1) Booker T. Washington High School
119 E. 39th St.
Houston, Texas 77018
- (2) Heights High School
413 E. 13th St.
Houston, Texas 77008
- (3) Hamilton Middle
139 E. 20th St.
Houston, Texas 77008
- (4) Hogg Middle ++
1100 Merrill St.
Houston, Texas 77009
- (5) Browning Elementary School
607 Northwood St.
Houston, Texas 77009
- (6) Crockett Elementary
2112 Crockett St.
Houston, Texas 77007

- (7) Field Elementary
703 E. 17th St.
Houston, Texas 77008
- (8) Harvard Elementary
810 Harvard St.
Houston, Texas 77007
- (9) Helms Elementary
503 W. 21st St.
Houston, Texas 77088
- (10) Love Elementary
1120 W. 13th St.
Houston, Texas 77008

Terry Health Center (Lamar Consolidated ISD) – 281-238-0852

- (1) Terry High School++
5500 Ave. N
Rosenberg, Texas 77471
- (2) Randle High School
7600 Koeblen Rd.
Richmond, Texas 77469
- (3) George Junior High School
4601 Airport Rd.
Rosenberg, Texas 77471
- (4) Wright Junior High School
7500 Koeblen Rd.
Richmond, Texas 77469
- (5) Navarro Middle
4700 Ave. N
Rosenberg, Texas 77471
- (6) Beasley Elementary
7511 Ave. J
Beasley, Texas 77417
- (7) Bowie Elementary
2304 Bamore Rd.
Rosenberg, Texas 77471
- (8) Culver Elementary
3131 Learning Tree Ln.
Rosenberg, Texas 77471
- (9) Meyer Elementary
1930 J. Meyer Rd.
Richmond, Texas 77469

- (10) Ray Elementary
2611 Ave. N
Rosenberg, Texas 77471
- (11) Travis Elementary
2700 Ave. K
Rosenberg, Texas 77471

Kruse Health Center (Pasadena ISD) – 832-658-5230

- (1) Pasadena High School
206 South Shaver St.
Pasadena, Texas 77506
- (2) Jackson Intermediate
1020 Thomas Ave.
Pasadena, Texas 77506
- (3) DeZavala Middle
101 Jackson Ave.
Pasadena, Texas 77506
- (4) Gardens Elementary
1105 Harris Ave.
Pasadena, Texas 77506
- (5) Kruse Elementary++
400 Park Ln.
Pasadena, Texas 77506
- (6) Morales Elementary
305 W. Harris Ave.
Pasadena, Texas 77506
- (7) Richey Elementary
6105 Richey St.
Pasadena, Texas 77506

Nimitz Health Center (Aldine ISD) – 832-658-5220

- (1) Nimitz Senior High School
2005 West W Thorne Dr.
Houston, Texas 77073
- (2) Nimitz 9th Grade
2425 West W Thorne Dr.
Houston, Texas 77073
- (3) Jones Middle
20155 Townsen Blvd. W.
Humble, Texas 77338

- (4) Lewis Middle
21255 W. Hardy Rd.
Houston, Texas 77073
- (5) Teague Middle
21700 Rayford Rd.
Humble, Texas 77338
- (6) Dunn Elementary++
2003 West W. Thorne Dr.
Houston, Texas 77073
- (7) Ogden Elementary
21919 Rayford Rd.
Humble, Texas 77338
- (8) Magrill Elementary
2170 Rayford Rd.
Humble, Texas 77338
- (9) Jones Elementary
7903 Forest Point Dr.
Humble, Texas 77338
- (10) Jones EC/PK/K
8003 Forest Point Dr.
Humble, Texas 77338
- (11) Cypresswood Elementary
6901 Cypresswood Point Ave.
Humble, Texas 77338
- (12) Young Women's Leadership Academy
19850 E. Hardy Rd.
Houston, Texas 77073

Alief Health Center (Alief ISD) – 832-658-5210

- (1) Elsik High School
12601 High Star Dr.
Houston, Texas 77072
- (2) Hasting High School
4410 Cook Rd.
Houston, Texas 77072
- (3) Taylor High School
7555 Howell-Sugarland Rd.
Houston, Texas 77083

- (4) Elsik 9th Grade
6767 S. Dairy Ashford Rd.
Houston, Texas 77072
- (5) Hasting 9th Grade
6750 Cook Rd.
Houston, Texas 77072
- (6) Alief Middle
4415 Cook Rd.
Houston, Texas 77072
- (7) Crossroads
12360 Bear Ram Rd.
Houston, Texas 77072
- (8) SOAR/LINC/NHS
High School Annex
12501 High Star Dr.
Houston, Texas 77072
- (9) Taylor High
7555 Howell-Sugarland Road
Houston, Texas 77083
- (10) Elsik 9th Grade
6767 So Dairy Ashford
Houston, Texas 77072
- (11) Hasting 9th
6750 Cook
Houston, Texas 77072
- (12) Alief Middle School
4415 Cook
Houston, Texas 77072
- (13) Crossroads
12360 Bear Ram Road
Houston, Texas 77072
- (14) SOAR/LINC/NHS
High School Annex
12501 High Star Dr.
Houston, Texas 77072

MEMORIAL HERMANN HEALTH CENTERS FOR SCHOOLS

TIMELINE

November 1995	Jane Long Clinic begins serving students from Jane Long Middle School
January 1996	WAVE Clinic begins serving students from Matthys Elementary and South Houston Intermediate Schools
April 1997	Jane Long Clinic adds Sutton Elementary School , WAVE Clinic adds South Houston Elementary School
April 1998	Jane Long Clinic adds Benavidez Elementary School
August 1999	Burbank Clinic begins serving students from Burbank Middle and Burbank Elementary Schools
October 1999	Rusk Clinic Collaborative begins
April 2000	Mobile Dental Van Program begins serving Jane Long, WAVE, and Burbank Clinic students
September 2001	WAVE Clinic adds L.F. Smith Elementary School
August 2000	Burbank Clinic adds Janowski Elementary School
August 2002	Lamar Clinic begins serving students from Lamar High, Lamar Jr. High, and Deaf Smith, Pink, and Seguin Elementary Schools
August 2003	Lamar Clinic adds Wessendorf Middle School
January 2005	Project Fit (a non-profit dedicated to providing support to public schools to increase children's fitness testing levels and teach lifetime health habits) brought to Burbank Middle School as a part of the VHA Cardinal Health Challenge
April 2005	Lamar Clinic adds Jane Long Elementary School
May 2005	Burbank Clinic adds Roosevelt Elementary School
July 2005	<ul style="list-style-type: none"> • Memorial Hermann takes over the Hogg Clinic from Community Partners that has faced ongoing funding challenges, and begins serving Reagan High, Hogg Middle, and Harvard, Crockett, and Browning Elementary Schools. • The Board of the Rusk School Health Promotion Project elects to transfer the provision of clinical care under its charter to the El Centro de Corazon Federally Qualified Health Center. The FQHC status provides the opportunity to address the growing need to provide adult as well as pediatric care.
August 2005	HELP (Healthy Eating and Lifestyle Program) begins with the addition of a dietitian to the multi-disciplinary team of nurse practitioner and social worker
August 2006	WAVE Clinic adds Rick Schneider Middle School
May 2007	Burbank Clinic adds Herrera Elementary School
August 2007	Hogg Clinic adds Field Elementary School Jane Long Clinic begins serving pre-school children at Mistral Early Childhood Education Center and the Las Americas Middle School located on the Jane Long campus.

January 2008	A Community Health Worker is added to rotate among the clinics assisting eligible patients with Medicaid and CHIP applications and follow-up
October 2008	Burbank Clinic begins serving 9th Grade Preparatory Academy at Sam Houston
January 2009 April 2009	Due to a declining student population and sports involvement at Jane Long Middle School, the Jane Long Clinic begins to serve the Sharpstown Feeder Pattern <ul style="list-style-type: none"> ○ Bonham and McNamara Elementary Schools added ○ Sharpstown Middle School (which becomes Sharpstown International) added
July 2009	Lamar Clinic adds Hutchison Elementary School
January 2010	<ul style="list-style-type: none"> • Burbank Clinic begins serving Sam Houston High School (9th Grade Preparatory Academy eventually loses its separate school status and becomes a part of Sam Houston) • Jane Long Clinic begins serving Neff Elementary School
July 2010	Lamar Clinic adds Austin Elementary School
January 2011	Hogg Clinic adds Hamilton Middle School WAVE Clinic adds Jessup Elementary School
April 2011	Second Mobile Dental Van Program in operation making it possible for all school-based health center sites to be served
March 2012	Lamar begins serving Jackson Elementary School in the Foster Track
September 2011	Replacement modular clinic at Hogg Clinic in operation
January 2012	Terry Clinic begins serving the nine schools of the Terry Feeder Pattern— Terry High, George Jr., Navarro Middle, and Beasley, Bowie, Thomas, Ray, Travis and Meyer Elementary Schools
May 2012	Project Fit brought to Fields Elementary School
April 2013	Elrod Clinic opens
July 2014	Nimitz Clinic in Aldine ISD begins serving students from Dunn Elementary, Lewis Middle, Parker Intermediate, Nimitz 9th and Nimitz High Schools
August 2014	The Jane Long Clinic moves to Sharpstown High School and becomes the Sharpstown Clinic . Jane Long Middle, McNamara Elementary, Benavidez Elementary, and Mistral Early Childhood are no longer served due to minimal historical use. Fondren Middle School is added to the schools served.
August 2014	Alief Clinic in Alief ISD begins serving students from Alief Middle, Crossroads, Elsik 9th, Elsik High, Hastings 9th, Hastings High, and Taylor High Schools . Kruse Clinic in Pasadena ISD begins serving students from Pasadena High, Jackson Intermediate, DeZavala Middle, and Kruse, Gardens, and Richey Elementary Schools .
September 2014	Mobile Dental 3 in operation to allow for dental services for students at the new clinics
October 2014	Project Fit brought to Elrod Elementary School

February 2015	Nimitz Clinic adds Magrill Elementary, Teague Middle, and Rayford Intermediate
June 2015	Nimitz Clinic creates and implements first “ Healthy Attitudes Promoting Positive Youth (also known as the H.A.P.P.Y. Bootcamp) ”
October 2015	Food Insecurity Screening begins
December 2015	Sharpstown Clinic adds Welch Middle School
Summer 2016	<ul style="list-style-type: none"> • Kruse and WAVE begin the BUILD Health Challenge • Hogg, Burbank, Lamar and Terry adopt the Nimitz Boot Camp • A full summer school exercise program is introduced to Hogg
August 2016	WAVE Clinic adds Sullivan Middle and Queens Intermediate Schools
October 2016	Project Fit brought to Bowie Elementary School
April 2017	Burbank Clinic adds Wheatley High School and Hogg Clinic adds Booker T. Washington
June 2017	Wholesome Wave’s Fruit and Vegetable Prescription Program implemented throughout Memorial Hermann Health Centers for Schools
August 2017	George Grant provides for the expansion of school-based health care services for ADHD, parenting teens and homeless students throughout the entire LCISD district.
November 2018	Elrod Clinic adds Halpin Early Childhood Center
	McNamara Elementary , with new Administration, requests to return as one of Sharpstown Clinic’s served schools
August 2018	Aldine ISD undergoes school district-wide redistricting, changing feeder patterns of schools served
November 2019	Burbank Clinic adds Patrick Henry Middle School
2019 School Year	<ul style="list-style-type: none"> • Burbank, Hogg and Sharpstown Clinics collaborate with U.T. Health Science Center at Houston using Social Marketing and Mobile School-Based Vaccination Clinics to increase HPV Vaccination Uptake in High-Risk Geographic Areas • Harvey Relief Grant supports telemedicine
2020 School Year	<ul style="list-style-type: none"> • Services to siblings expanded throughout the program • Food, bike helmet, cleaning supplies, and PPE distributions were held at all clinics. Nimitz assisted district in rapid COVID-19 testing of staff and students as part of Texas Dept. of Health grant • Nimitz adds Cypresswood Elementary, Jones Elementary, and Jones EC/PK/Kindergarten
2021 School Year	<ul style="list-style-type: none"> • Burbank added North Houston Early College • Wave and Kruse, in addition to Nimitz assisted district in rapid COVID-19 testing • Memorial Hermann provide our districts and surrounding communities with mass COVID-19 vaccination days • The Walk to Clark Park, originating at Burbank Middle School, passing Burbank Elementary School, and entering into Clark Park begins with sidewalk improvements.

2022 School Year	<ul style="list-style-type: none">• Lamar and Terry added Head Start schools• Kruse added Morales Elementary• Children’s Memorial partnered with HISD and Aldine ISD to facilitate parent townhall meetings on COVID vaccines for children• Partnered with Brighter Bites during the summer to support WAVE and Kruse families with food access
------------------	---